OXFORD FREE PUBLIC LIBRARY
3 7479 0019 0367 6

2

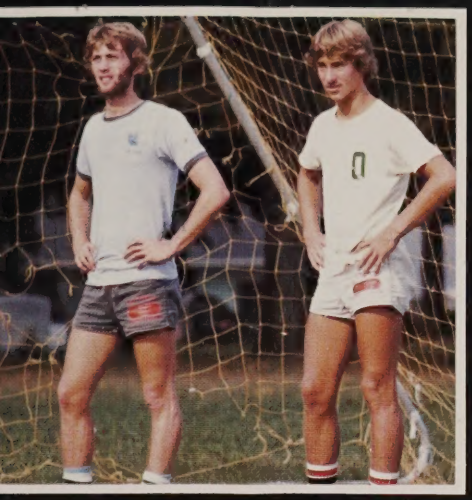

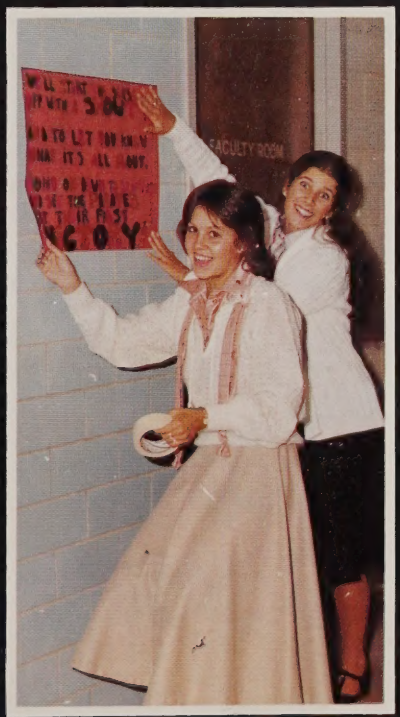

Craig -
These are your best
years - make the most
of them - Lead - not follow!
Love
Mom

Connie Holmberg

OXFORD HIGH SCHOOL

Bits and Pieces of a Memory

Bits and pieces of a memory
faded into time,
Trying to recall the fragments
in the corners of my mind.
Our cherished high school days
with our own special class
Are now all memories of the past.

Reflecting upon the way we were,
We conquered fears, became mature.
With confidence gained,
We learned to cope,
to make decisions and to hope.

Remember those broken rules,
last chances, winning seasons,
silly daydreams, high school
romances?
These priceless moments have
played a part,
To be added to the many memories,
Already in our hearts.

As the years pass by,
We'll glance at faded photographs
recalling high school memories
shared with special friends,
All the fun we had,
never wanting it to end.
Memories are the only thing
left with in the end.

Bits and pieces of these memories
will be with us through time,
For we're the one and only,
the Class of '79'!

Judy Rivers

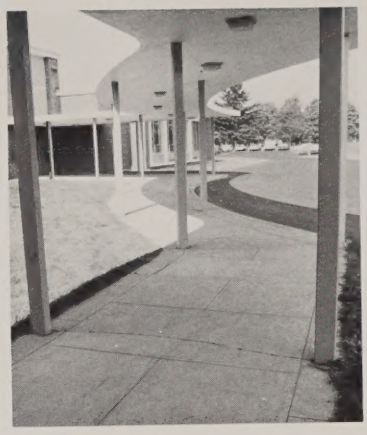

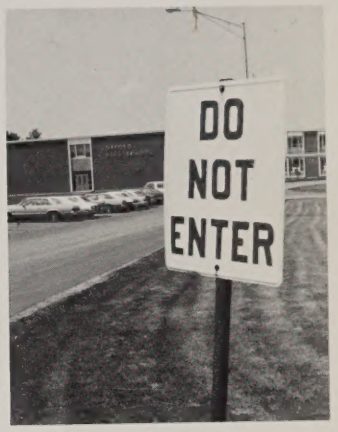

FOREWORD

Oxford High School has been our second home, a place where we have created everlasting friendships and memories. It has offered us numerous opportunities through which we have grown both mentally and physically. In taking advantage of these opportunities, we have built confidence in ourselves — the confidence to choose our destinies and to use to the best of our abilities the tools we have acquired at Oxford High and the confidence to attempt to reach our ultimate goals.

Upon leaving Oxford High, the doors are closing behind us leaving our high school days in the past. New doors are opening before us, giving us opportunities and welcoming us to a new phase of life.

The intention of this year's Ravelin's staff is to try to preserve the bits and pieces of our school life that have made it unique.

Michael Dickson
Ann Messier
Mary Ellen Groccia

CONTENTS

INTRODUCTION

FACULTY

SENIORS

UNDERCLASSMEN

CLUBS

SPORTS

ADS

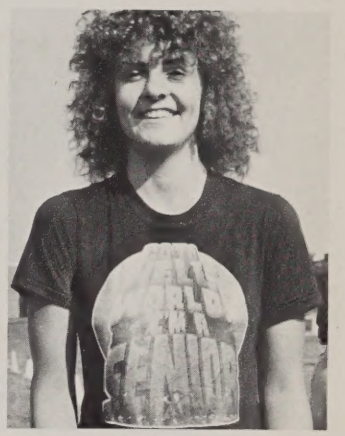

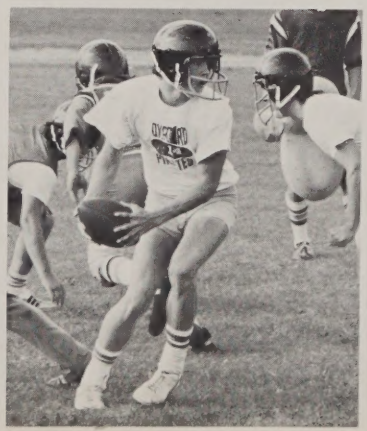

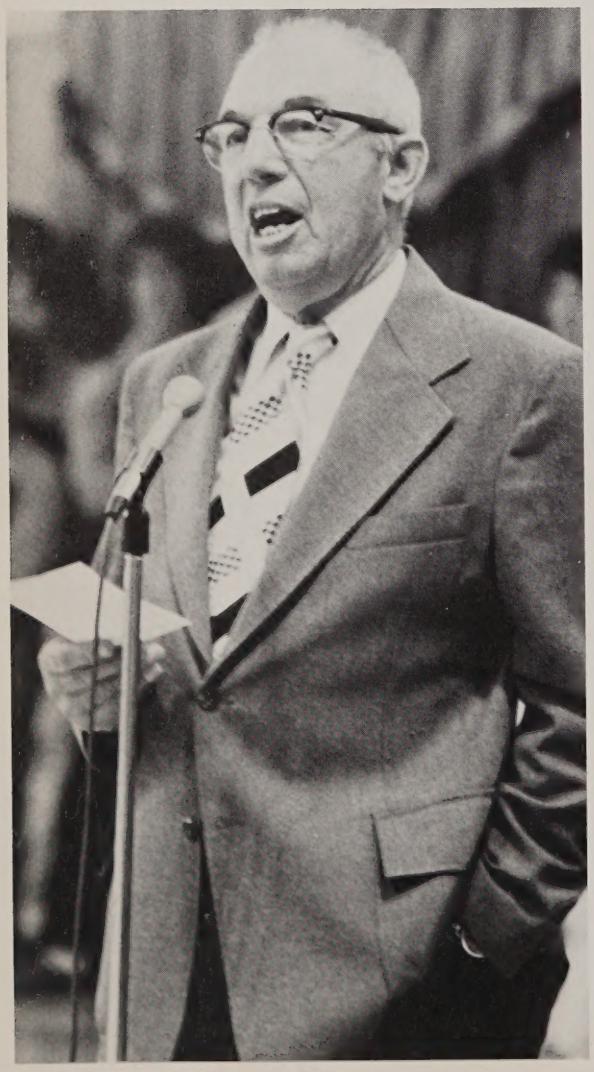

DEDICATION

With great satisfaction and sincere gratitude, the Class of '79 says, "Hats Off", and proudly presents this year's edition of the Ravelin's to our principal, Mr. Irwin D. Pottle.

A native of Oxford, Mr. Pottle is a graduate of the Class of 1934. Although he excelled in sports, he was also a brilliant scholar, winning the Senior All-Around Medal, the Rensselear Mathematics and Science Medal and the Washington and Franklin History Medal. Thus, he became the prime example of a well-rounded person. He served as president of his class during his Junior and Senior years, and tended to all his duties in a business-like manner. According to his yearbook he even then had such good qualities as leadership, character, popularity and good-sportsmanship. He was an all-round outstanding citizen.

Mr. Pottle earned a Bachelor of Arts Degree from Clark University, where he was captain of the basketball team. Under his direction this team won numerous championships. It was from Worcester State College that he received his Masters in Education, also taking graduate courses at Boston University.

His career began as a social studies teacher at Oxford High School where he also coached both the basketball and the baseball teams. In January of 1943 he became Assistant Principal of Oxford High School, and in September of 1954, became its Principal, presently serving in his twenty-fifth year.

With a capacity for leadership, an undying devotion to the town of Oxford, and an enduring interest in his students, this man is one of the reasons that Oxford High School has been so productive.

Irwin D. Pottle is a man of whom we are proud. Let him be a model of what we can do with our lives. His influence on us will long be remembered.

BELL

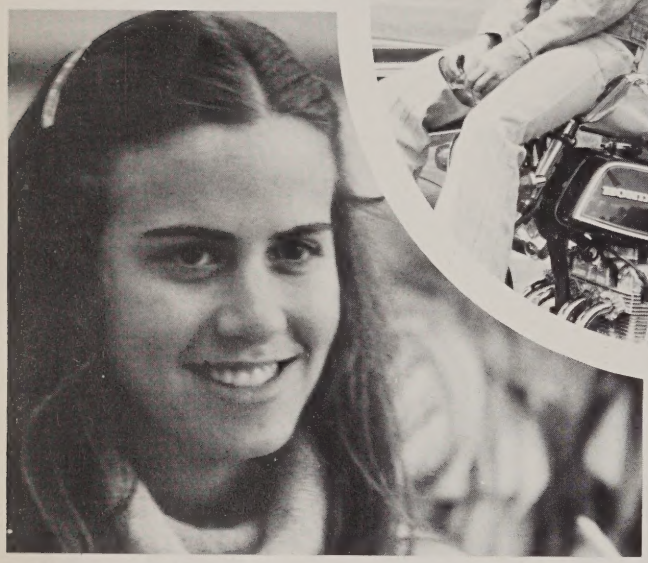

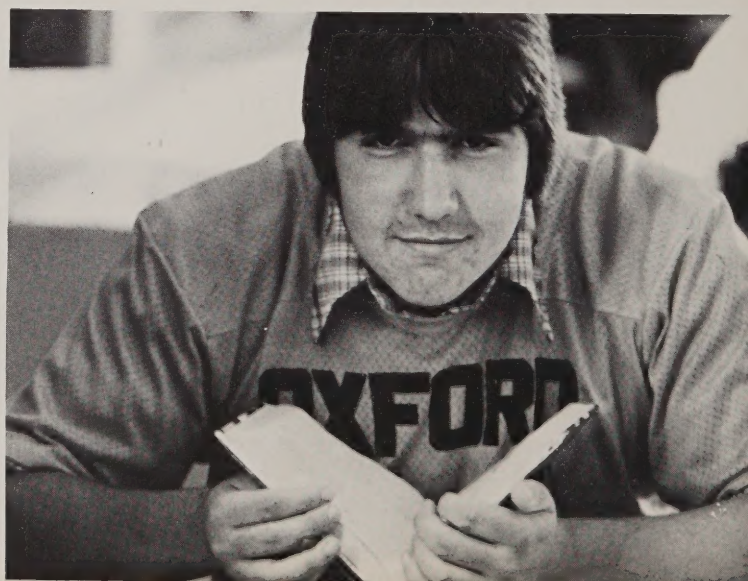
OXFORD

Vote
for
PAT

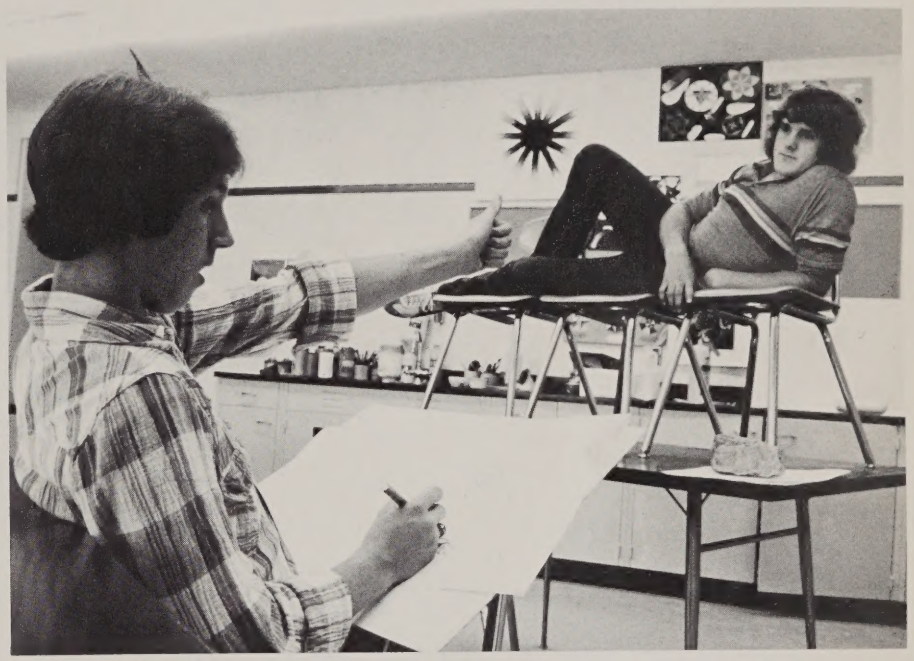

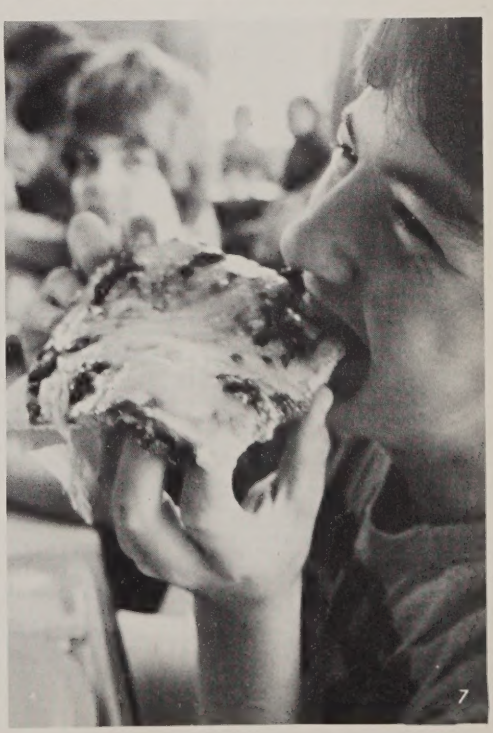

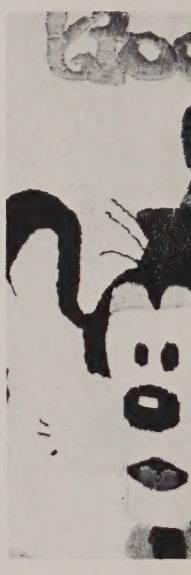

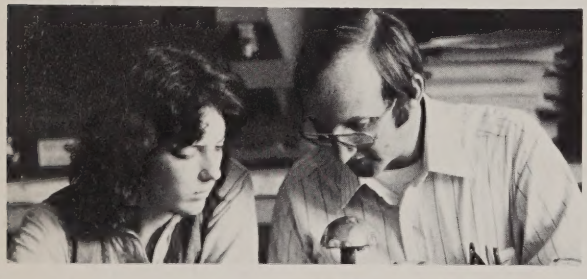

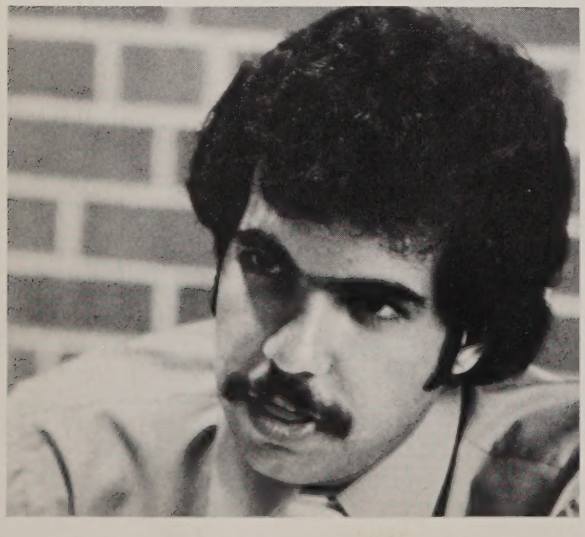

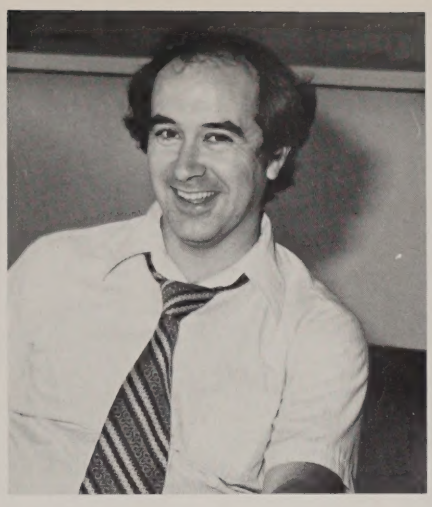

FACULTY
FACULTY
FACULTY
FACULTY
FACULTY

Dr. Francis G. Driscoll
Superintendent of Schools

Mr. Daniel Ivascyn
Business Manager

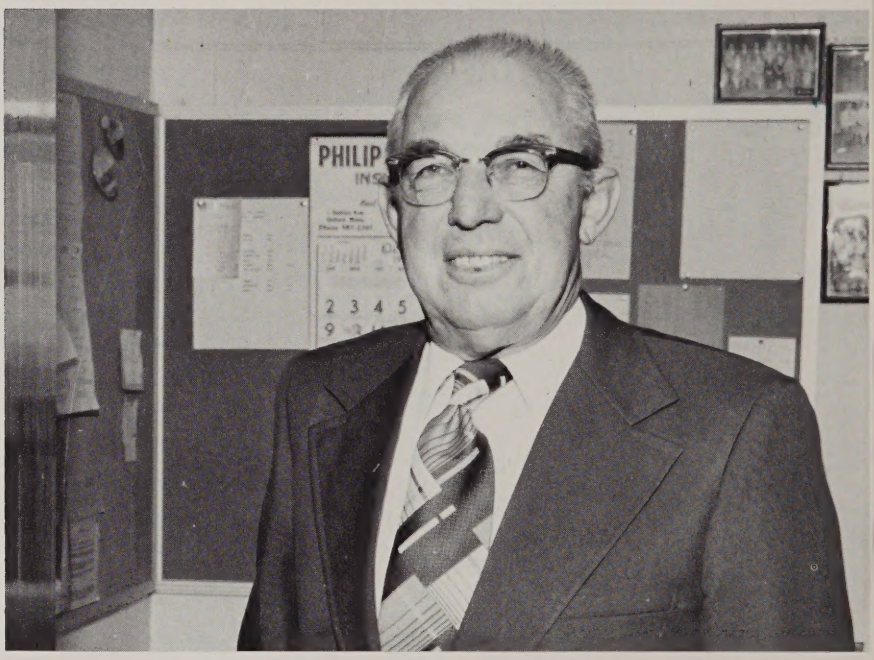

Mr. Irwin D. Pottle
Principal

Mr. Roger Bacon
Assistant Principal

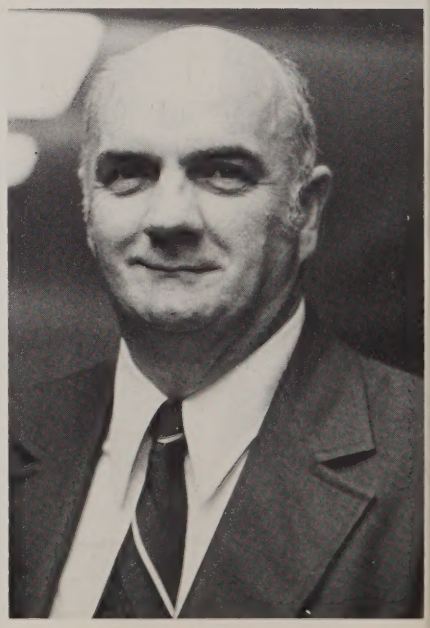

Mr. Joseph Moran
Assistant Principal

Mrs. Dorothy Ahern
English

Mrs. Sally Appis
Science

Mr. James Beauregard
Business

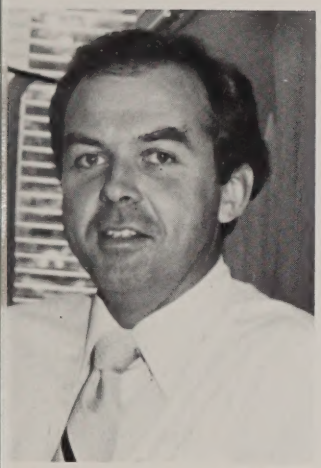

Mrs. Sandra Beland
Languages

Mrs. Helen Blazis
Languages

Mr. Ernest Boss
Special Education

Mr. Robert Boucher
Social Studies

Mr. Edward Boyden
Industrial Arts

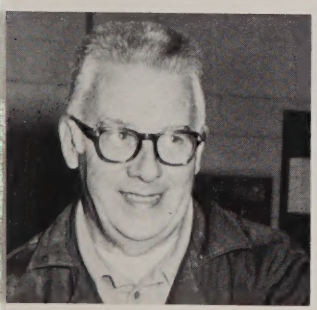

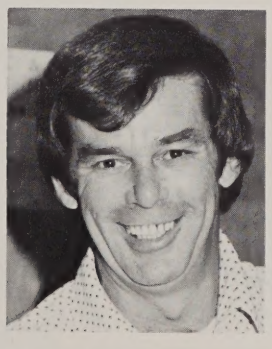

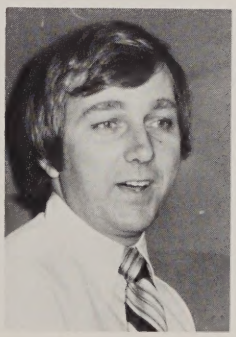

Mr. Paul Brissette
Business

Mr. Richard Budness
Science

Mrs. Andree Cassavant
Language Dept. Head

Mrs. Jane Chamberlain
English

Mr. Paul Chase
Mathematics

Miss Lorna Clark
Home Economics

Mrs. Marilyn Coleman
Business Dept. Head

Mr. Robert Constanzo
English

Mr. Roger Cook
Social Studies

Mr. Bruce Denson
Mathematics Dept. Head

Mr. John Doldoorian
Psychology

Mr. Robert Ducharme
Industrial Arts

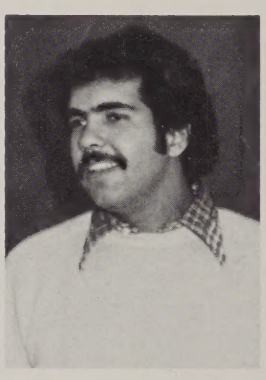
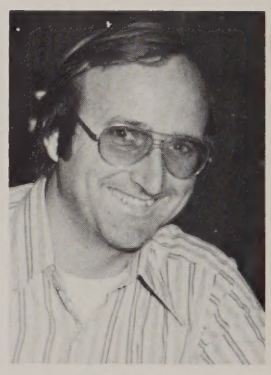

Miss Joyce Erickson
Physical Education

Mr. Alphonse Esposito
Guidance

Mr. Edward Fontaine
Mathematics-Science

Mrs. Kathleen Fournier
English

Mr. Michael Fura
Band Director

Miss Kathy Gaydosh
Physical Education

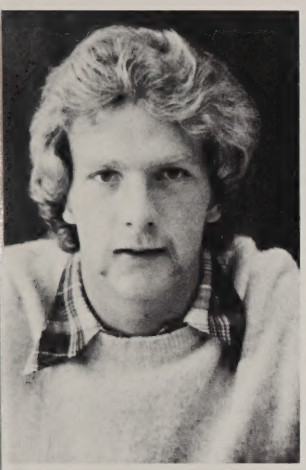

Mr. Steven Gilchrist
Mathematics

Mr. Martin Gilman
Music

Mrs. Lois Goyette
Learning Disabilities

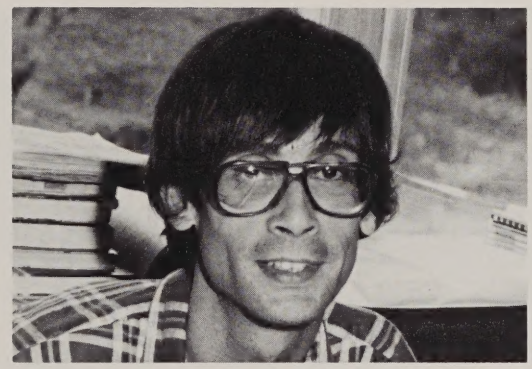

Miss Regina Greene
Foreign Languages

Mr. Richard Guay
Learning Disabilities

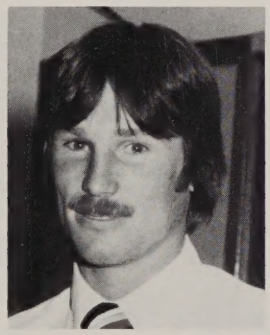

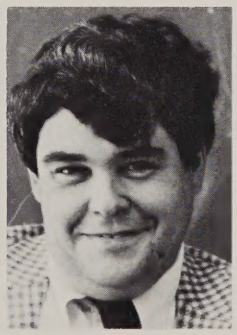

Mrs. Linda Gustafson
English

Mr. Michael Hackenson
Mathematics

Mr. John Halpin
Social Studies

Mr. Henry Hamelin
Guidance

Mr. Ronald Hazelwood
Social Studies

Mr. David Helm
Social Studies

Mr. Andrew Hescheles
Physical Education Dept. Head

Mr. Raymond Hustin
Science

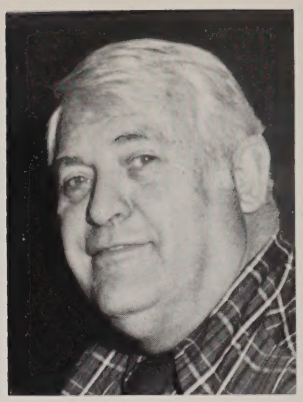

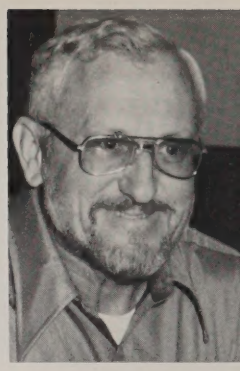

Mr. Allan Jones
Mathematics

Mrs. Judith Kosciusko
English

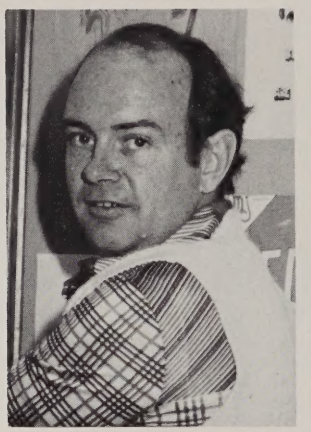

Mrs. Regina Kudron
Science

Mr. John Lamacchia
Social Studies

Mr. Kjell Langaas
Audio-Visual Director

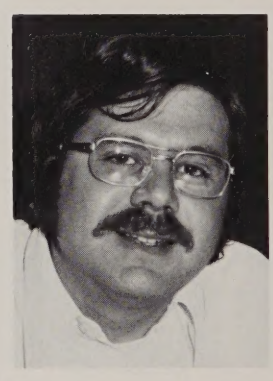

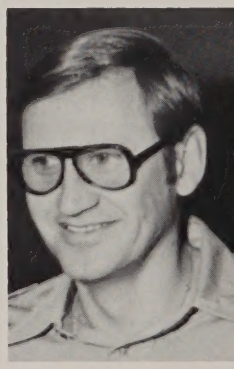

Mrs. Patricia Langaas
Mathematics

Mrs. Barbara Larochelle
English-Latin

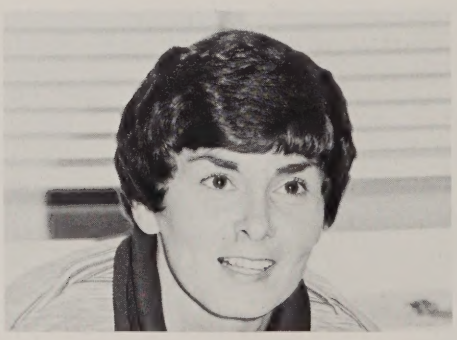

Mr. Wei-tsun Lee
Librarian

Mr. Ernest Matte
Science

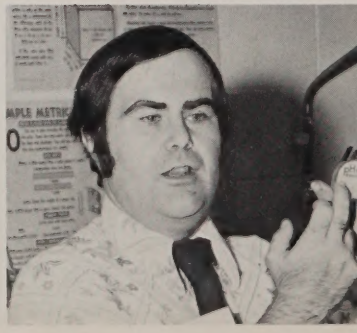

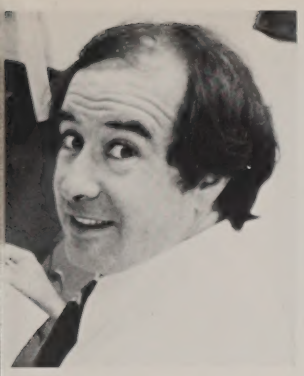

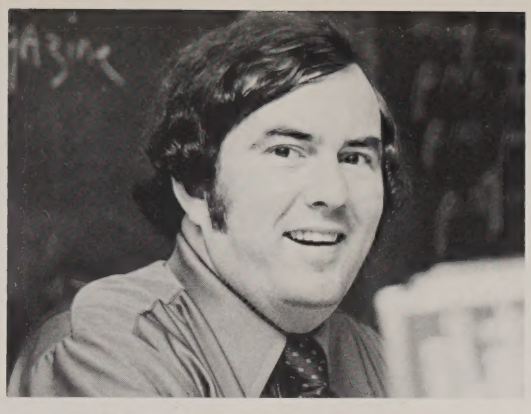

Mr. Edwin McKeon
Industrial Arts

Mr. John Mullan
Business

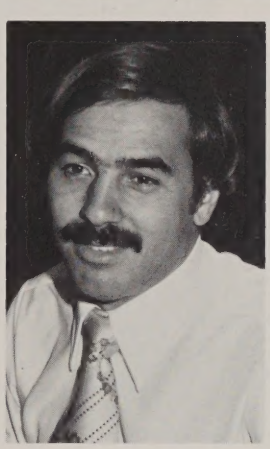

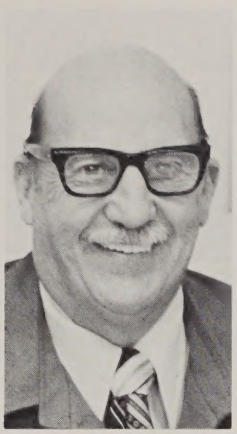

Mrs. Norma Olney
Science Dept. Head

Mr. John Palermo
English

Mr. Robert Pasqualetti
Reading Techniques

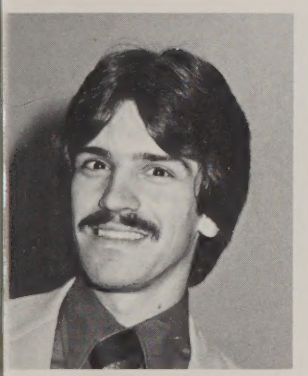

Mr. John Phillipo
Science

Mr. Gerald Peek
Physical Education

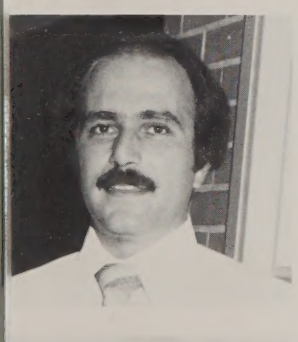

Mr. James Pietro
Spanish

Mrs. Linda Pietro
English

Mrs. Rena Prunier
Home Economics

Mrs. Nancy Scanlon
English

Miss Crystal Schofield
English

Mrs. Marilyn Schur
Guidance Dept. Head

Miss Barbara Seale
English

Miss Susan Smith
Art

Mr. George Starkus
Physical Education

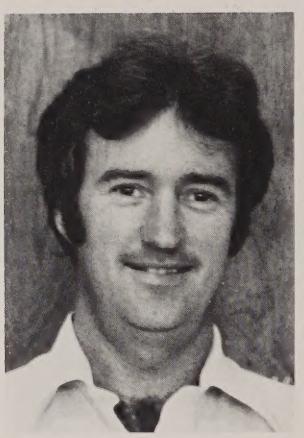

Mr. Ralph Stickney
Industrial Arts Dept. Head

Mr. Arthur Tateronis
Guidance

Mr. Charles Thomas
Industrial Arts

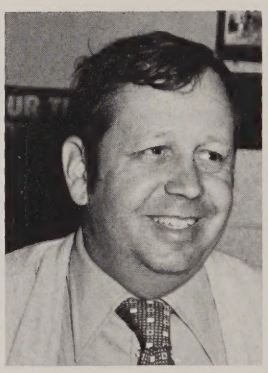

Mrs. Kathleen Threadgould
Mathematics

Mr. Thomas Valentinetti
Social Studies Dept. Head

Mrs. June Waldron
Business

Miss Donna West
Physical Education

Mr. Stephen Wilkos
Mathematics

Mrs. Anne Wylie
Art Dept. Head

Mrs. Linda Zarif
Learning Disabilities

Mr. Edmond Butler
Audio Visual

Mrs. Phyllis Carey
Secretary

Mrs. Laurie Coyle
Secretary

Mrs. Ruth Latham
Secretary

Mrs. Shirley Matteau
Nurse

Mrs. Mary Nicholson
Secretary

Mrs. Helen Prouty
Secretary

Mrs. Albertine Steina
Secretary

460

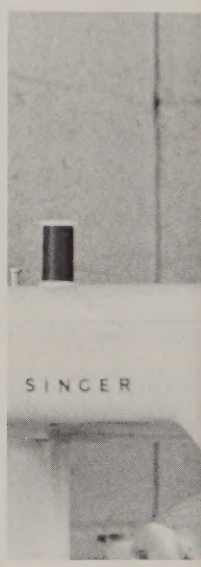
SINGER

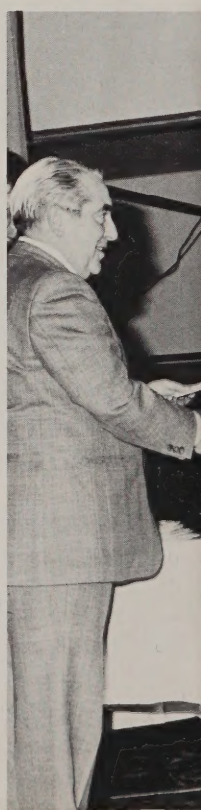

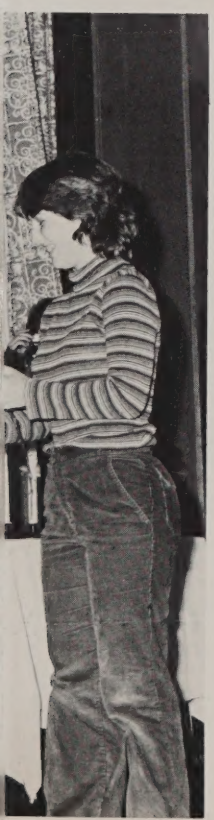

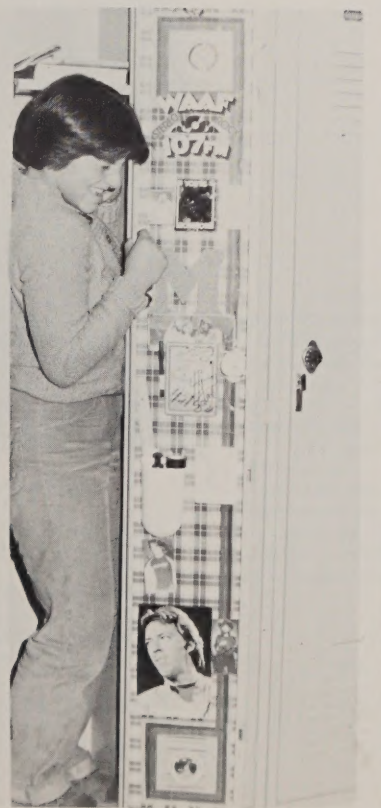

SENIORS
SENIORS
SENIORS
SENIORS
SENIORS
SENIORS
SENIORS

Debra Jean Anderson
"Debbie"
"Honesty's the best policy."
Pride 'n Joy — My family, Penny, friends, and working with children.
Pet Peeves — Dishonest people, people fighting, and staying home.
Goal — To get a good job.
Manager of the Cross Country Team (4).

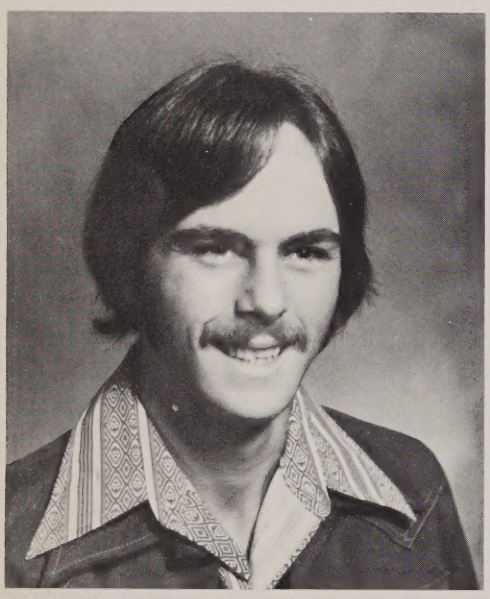

Donald Paul Anderson
"Donny, Don"
"If you can put it off until tomorrow, why do it today?"
Pride 'n Joy — My family, friends.
Pet Peeves — Dishonest people and going broke in the middle of the week.
Goal — Plan on traveling.
Manager Basketball (8, 1, 2); Manager Baseball (8, 1, 2); Band (8, 1).

Lynn Marie Anderson
"Nobody is a failure who is enjoying life."
Pride 'n Joy — My family, close friends, memories (esp. of Jim), 6/23-25/78, "Can't Smile Without You", going to Maine, Beth and Anthony.
Pet Peeves — Rainy Sundays, being hurried, reading *Lord of the Flies*, prejudiced people.
Goal — To live a happy life, to have an enjoyable career, to travel, and to be happy with whatever I chose to do.
Colorguard (3); Variety Show (3); Hometown Columnist (4); Ledger (4); Business Club (4).

Scott Stephen Anderson
"Andy"
"Conquer every mountain as though it were a hill."
Pride 'n Joy — Family, my car, Fridays, Cross Country, week-ends, and friends.
Pet Peeve — Monday mornings, cliques, freaks, K.R.
Goal — To fulfill my dreams and desires to the ultimate.
Cross Country (8, 1, 2, 3, 4) Co-Captain (4); Intramural Basketball (8, 1, 2); Intramural Volleyball (8, 1, 2); Chess Club (8); Science Club (1).

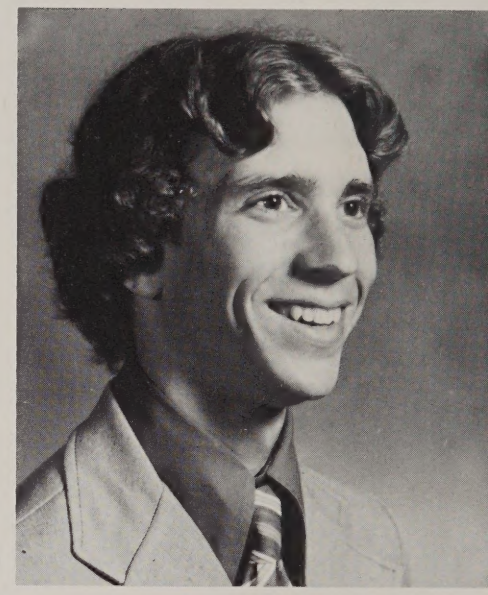

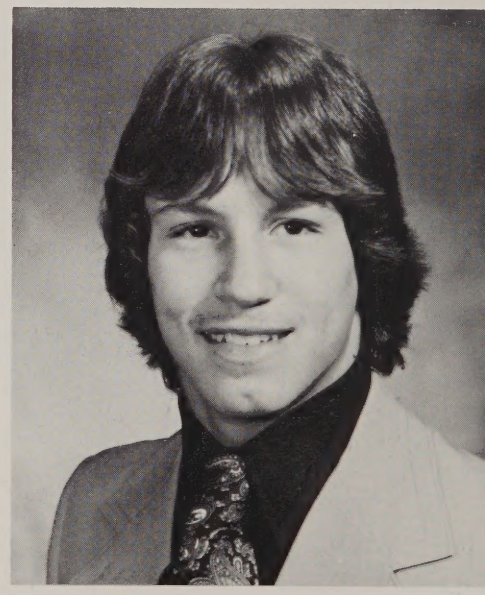

Matthew Anthony Armendo
"Matt"
"You can't always get what you want but if you try sometime, you just might find what you need."
Pride 'n Joy — '78 football team, Kelli, the 8 R's, defense.
Pet Peeves — Broken noses, M.F., things I don't understand.
Goal — To play Pro-Baseball.
Football (2, 3, 4); Gymnastics (1); Baseball (1, 2, 3, 4); Intramural Basketball (2, 3, 4).

Julia Anne Belliveau
"Julie"
"Les amis — ces parents que l'on se fait soi-même. Friends, those relations that one makes for one's self."
Pride 'n Joy — Canada, my family, friends, esp. Ann and Anne, gymnastics, and memories.
Pet Peeves — Spiders, ants, cigarette smoke, snoring people, and getting up early.
Goal — To become a French teacher and be happy in the future.
Field Hockey (2, 3, 4); Intra. Field Hockey (1); Gymnastics (8, 1, 2, 3, 4) Capt. (4); Science Club (1, 2, 3, 4); Track (1); Intra. V-ball (1); Softball (2, 3, 4); NHS (3, 4); Treasurer NHS (3, 4); Library Aide (1, 2, 3, 4); Library Club (8, 1, 2, 3, 4); Lib. Club Treasurer (3, 4); Office Aide (1, 2, 3, 4); French Club (8, 1, 2, 3, 4); Future Teachers (3, 4); Intra. Softball (2); Intra. Ping Pong (3, 4); Intra Badminton (3, 4).

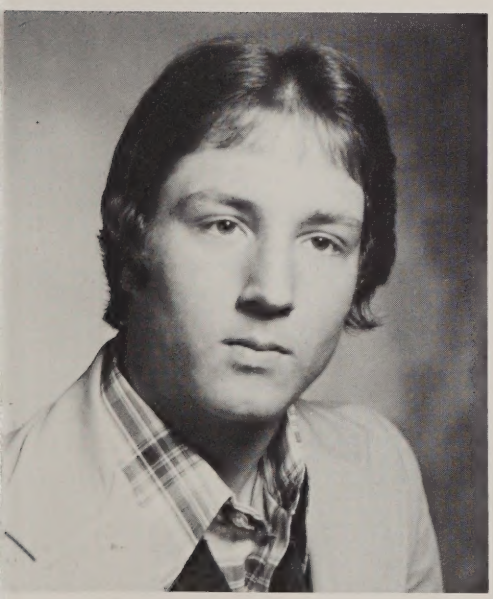

Joel Raymond Bello
"Smellos, Jello"
"Ain't no bout adout it."
Pride 'n Joy — Family, friends, my car, Bobby and Jennifer, $money$.
Pet Peeves — Stuck-up people, people who think they know it all, and people who never listen to your side of the story.
Goal — To do great at whatever I attempt, and make lots of money.
Cross Country (8); Soccer (2, 3); Chorus (2).

Robert Alan Barrett
"Sharky"
"What a blessing it would be if we could open and shut our ears as easily as we do our eyes"
Pride 'n Joy — Family, friends, chess.
Pet Peeves — Sore losers, being short, coming home early.
Goal — To get a good education, a good job, and run my own business.
Chess Club (2, 3, 4); Science Club (2, 3).

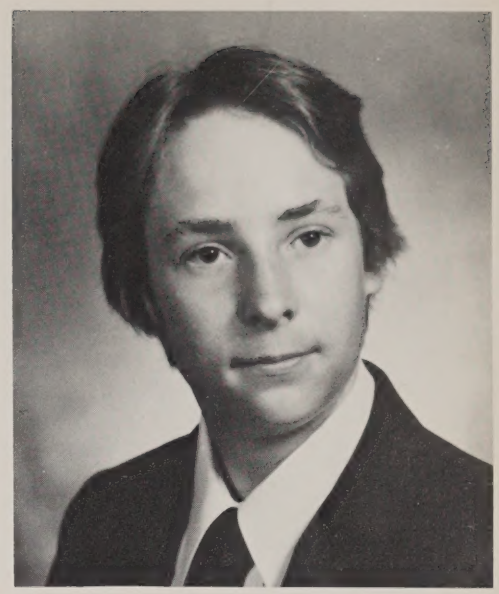

Mark William Bell
"The way out of trouble never seems as easy as the way in."
Pride 'n Joy — My car, weekends, the beach, parties.
Pet Peeves — Junior Prom, getting up for school, R-B.
Goal — To succeed in whatever I attempt.
Basketball (1); Intramural Basketball (1, 2, 3, 4); Ski Club (1, 2, 3, 4).

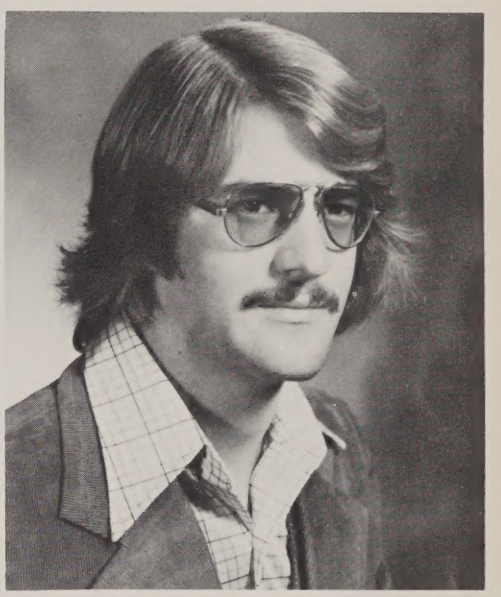

Thomas Everett Bell
"Tom, T-Bell"
"The other planet may not be able to support life, but it isn't easy on this one either."
Pride 'n Joy — Family, friends, the farm, New Mexico, Sonnet and Nova, hunting buddies, camping trip '78.
Pet Peeves — Getting up early, people who only criticize, cleaning the barn.
Goal — To live a happy, free life in the place I love.
Intra. V-ball (8, 1); Intra. Softball (8, 1); Intra. Basketball (3); Science Club (1, 3); NHS (3, 4).

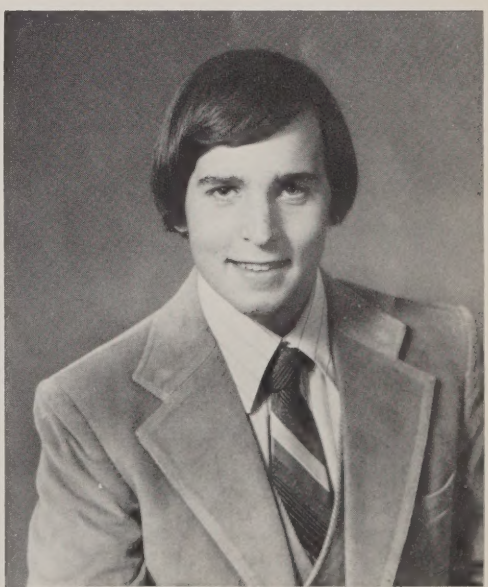

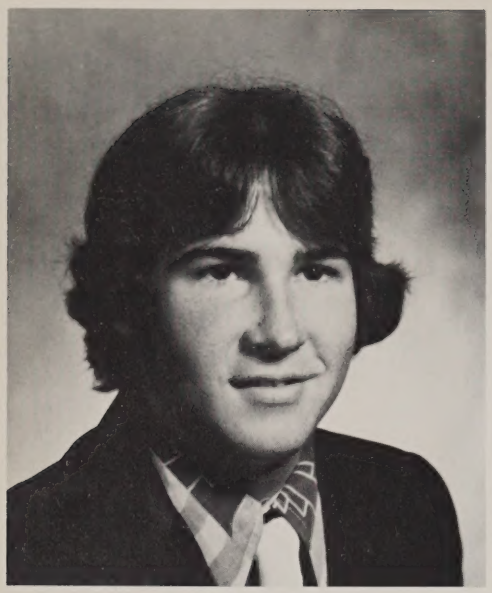

Neil Paul Benoit
"Benny"
Pride 'n Joy — Family, friends, good times, concerts, Kate.
Pet Peeves — Getting up too early.
Goal — To get rich and go to California.
Ping-Pong (4).

Jacqueline Marie Berry
"Jackie"
"The future belongs to those who have faith in it."
Pride 'n Joy — My family, friends, esp. Patty.
Pet Peeves — Rainy days, Mondays, zits, people who think they are better than everybody else, and dishonest people.
Goal — To travel, to become a successful secretary, to make my family proud of me, and to live life to its fullest.

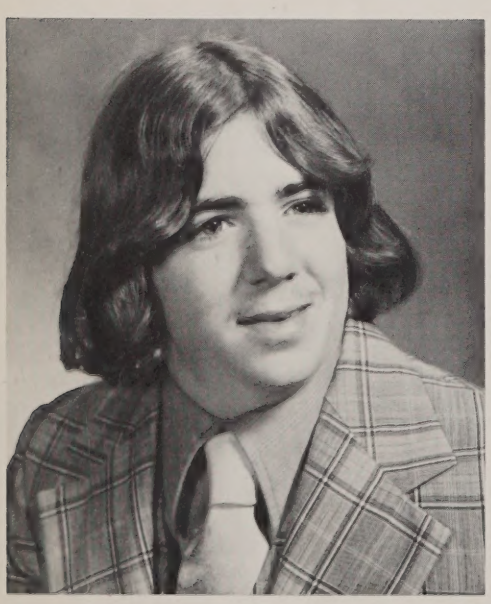

Mark David Berthiaume
"Goalie"
"Let it be."
Pride 'n Joy — Chris, family, good friends, (esp. G.C. and S.M.), The Beatles, hockey, (J. R.).
Pet Peeves — R. B., practice, low shots, Saturday mornings.
Goal — My goal is to be a goalie.
Hockey (2, 3, 4).

Peter Lawrence Berthiaume
"Pete"
Pride 'n Joy — Family, friends, Lucille, parties, long weekends, my car.
Pet Peeves — Cliques, people who don't know what they're talking about.
Goal — To succeed in whatever I attempt, and make my family proud of me.
Intramural Basketball (2, 3); Ski Club (2, 3); Intramural Ping-Pong (2); Intramural Volleyball (3).

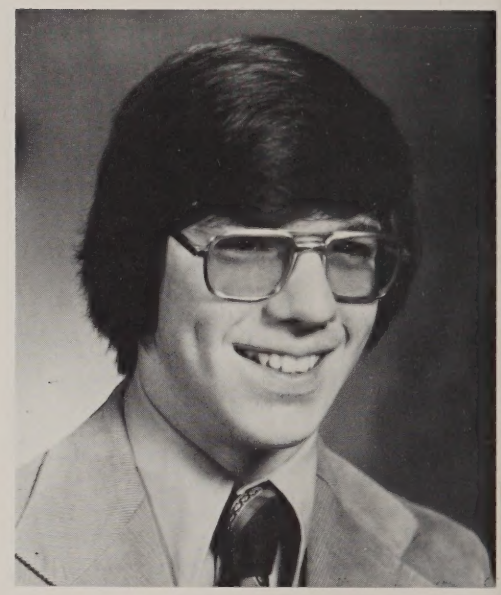

Gary F. Besaw
"Butch"
"Wherever I am, I will always learn something. Never thought I would see this day".
Pride 'n Joy — To be happy with Rhonda, family, and friends, and to wake up knowing I've something to live for.
Pet Peeves — Hurting people, fighting.
Goal — Happiness.

Peter Betrovski
"Pete, Moose, Pedro"
"What the mind can conceive, the body can achieve."
Pride 'n Joy — Mom, Dad, all my sisters, my hunting buddies, Muffin, Saturday nights, Camping '78', chess and football teams of '79'.
Pet Peeve — Sprints and agilities, conceited people, when my gun jams.
Goal — To live a happy life, accomplish as much as I can; and to live to see the year 2001.
Football (3, 4); Track (3, 4); Chess Team (1, 2, 3, 4) Co-Capt. (3, 4); Chess Club (1, 2, 3, 4) Vice Pres. (4); Intra. V-ball (1, 2); Intra. Basketball (1, 2, 3, 4); Intra. Softball (2, 3, 4); Science Club (8, 2, 4); Social Studies Club (4).

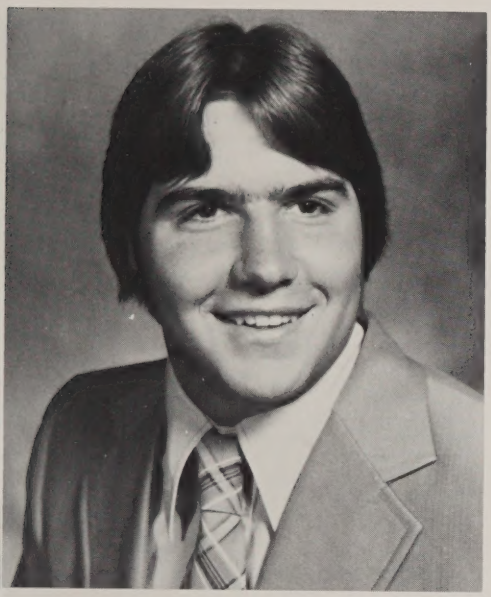

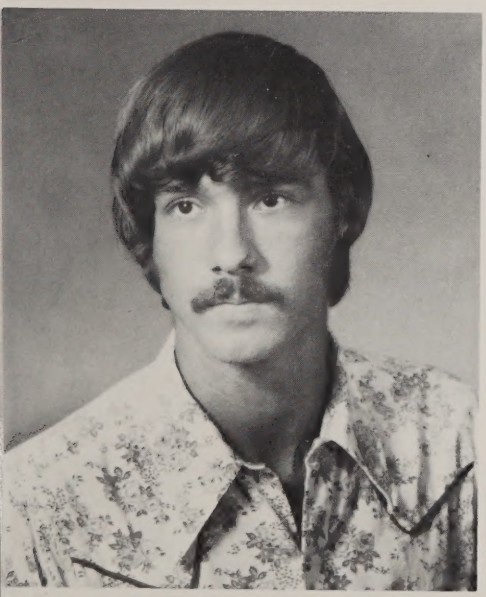

Butler Kendall Bicknell II
"Kenny"
Pride 'n Joy — My family, Mother "M", Rose, that special someone, summer '78', Jessica.
Pet Peeves — Monday mornings, rainy days, no money, people who don't know what they're talking about.
Goal — To succeed in whatever I do and make my family proud of me.

Richard Grant Bixby Jr.
"Bix"
"There is no royal road to anything, one thing at a time, and all things is succession."
Pride 'n Joy — Family, friends, playing hockey, good times.
Pet Peeves — Forgetting George for hockey practice, arguments, losing.
Goal — To become successful in life, and make my parents proud of me.
Ice Hockey (2, 3, 4); Track (1, 2, 3, 4); Soccer (4); Intra. Ping Pong (3, 4); Prom Committee (3).

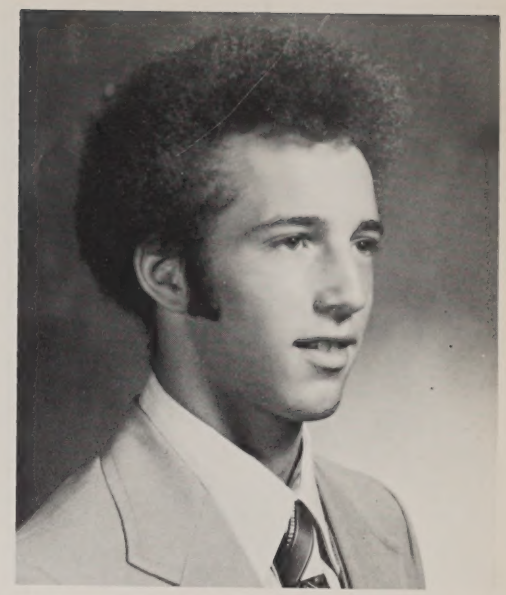

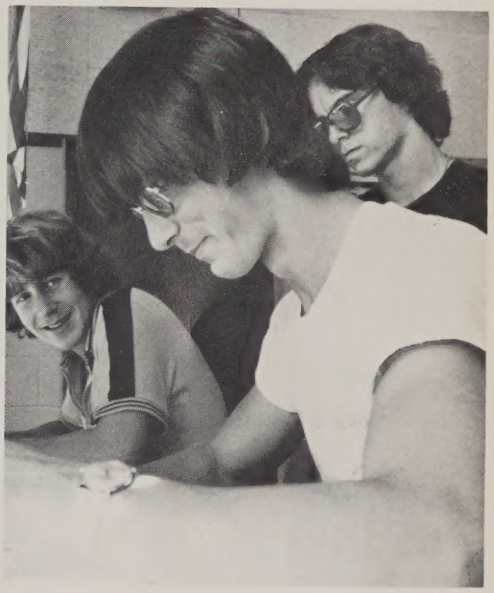

Lucinda Marie Blake
"Cindy, Lou, Charlie"
"We are all human, that's why we make mistakes."
Pride 'n Joy — My family, Jason, Len, my friends, 5-13-78, 9-5-78, sleeping late, Mrs. S., going to parties.
Pet Peeves — Back-stabbers, 10-29-78, being broke, 4-29 thru 5-5-78.
Goal — To further my education and to someday go to Alaska.

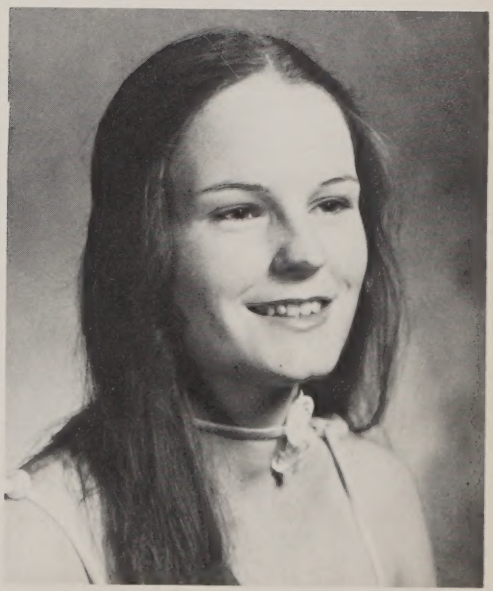

Dana John Blanchard
"Dane"
"All glory starts from daring to begin."
Pride 'n Joy — My parents, relatives, and friends, my sister Lynne L., and Tibbits.
Pet Peeves — Getting up, school, people who are insensitive.
Goal — To go to Florida and someday be a marine biologist.
Drama Club (1, 2); Musicals (1, 2, 3, 4); Senior Chorus (1, 2, 3, 4); Library Aide (2, 3); Library Club (3).

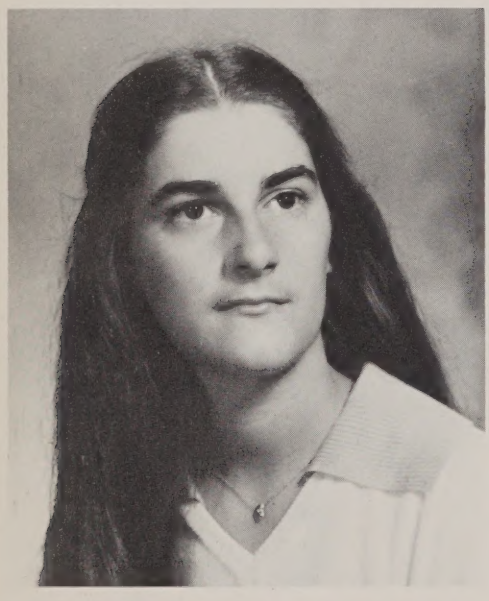

Robin Ann Bouthillette
"Boots", "Boota", "Ro", "Halfpint"
"Life consists not in holding good cards, but in playing those you do hold well."
Pride 'n Joy — Family, K. R., his family, friends, esp. Jeanie and Mo, Judy, the Rivers' summer of '76, cruising in Putt-Putt, fuzzy (right Jude?).
Pet Peeves — Critics, being hurt, inconsiderate people, dishonest people, getting up early, saying good-bye, boredom, Friendly's.
Goal — To be happy and make my parents proud of me. To succeed in whatever I attempt, and to also own a blue 'vette (right Jeanie?).
National Honor Society (3, 4); Social Studies Club (8); Science Club (8, 1); Office Aide (2, 3, 4).

Jill Frances Braney
"Mouth"
"I was a child who ran full of laughter — I was a child who lived for today."
Pride 'n Joy — My family, the "Real Gang", special friends (Pam, Rick, Cher, Richie, Terry), London, Copacabana (right Pam?), summertime, memories, good times with good friends, and the Red Sox.
Pet Peeves — "Jive Talking", good-byes, R's B. M., "the Train", R. P., keeping quiet, and graduation.
Goal — To look back at my life when I'm old and be able to say that I did everything there is to do and saw everything that was to be seen!
Band (8, 1, 2, 3), Officer (3); Softball (1); French Club (1, 2); Intramural Softball (8); Intramural Basketball (8, 1); Intramural Volleyball (8, 1, 2); Drama Club (1, 3).

Melissa Ann Brassard
"Missy"
"Hold fast to dreams for if dreams go, life is a barren field frozen with snow."
Pride 'n Joy — My family (esp. my father), my Senior year, Cap '78, friends (esp. Roxanne and Eddie), 11/8/78.
Pet Peeves — Days that don't start out right, jealous people who take advantage of other people.
Goal — To go to college, to have a career, and find the best things in life.
Library Club (8); French Club (8, 1); Science Club (1, 2, 4); English Club (4); Treas. (4); Office Aide (4).

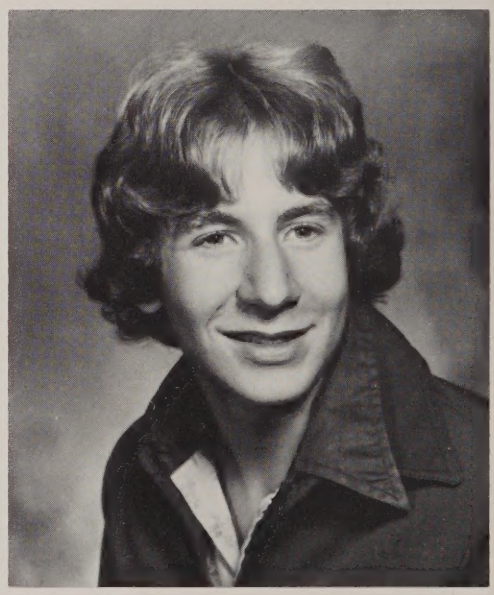

James David Briggs
"Griggy"
"Hey squash Naaah!!"
Pride 'n Joy — Family and friends, Michelle, partying, P. C., Jack and Marie.
Pet Peeves — 6:00 A.M., Mondays, snobs.
Goal — To be a truck driver, and have a good long life.
Ski Club (8, 1, 2, 3, 4).

James Michael Broadard
"Jim"
"If I cannot bend heaven, I shall move hell."
Pride 'n Joy — My family, Donna, LeeAnn, Tracy, track, parties, someone special, my friends, F. T., Class of '79.
Pet Peeves — Flakey chicks, people that don't understand me when I talk, people that don't like to party, bad news, and Ugga.
Goal — Make my parents proud of me and to live life to it's fullest.
Basketball (8, 1, 2, 3, 4); Track (8, 1, 2, 3, 4) Co-Capt. (4); Cross Country (8, 1, 2); Intra. Football (8, 1); Intra. Basketball (8, 1, 3, 4); Intra. V-Ball (8, 1, 2, 3, 4); Class President (8); Prom Committee (3).

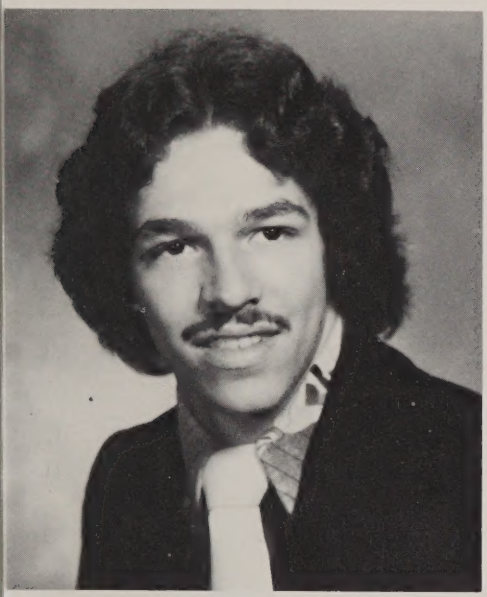

Laurie Mae Brown
"Life is only what you make of it."
Pride 'n Joy — My family, friends, Critty, Ellen, Danny, Jane, Fran, Debbie, Jason, Jeff, Mark, Craig, Cape Cod, California, Florida, "d", Christmas, Max, Hank, days off, badminton.
Pet Peeves — Cliques, mornings, lying, March 25, purple, people jumping to conclusions, bookkeeping.
Goal — To live a full and happy life.

Lisa Marie Brunette
"God grant me the serenity to accept the things I cannot change, courage to change those things I can and wisdom to know the difference."
Pride 'n Joy — My "families", Sheba, B.M. and K.B., London.
Pet Peeves — Prejudices, reptiles, accidents, burping.
Goal — To be happy, to make my family proud, and to be me.
Softball (1, 2), Manager Softball (2); V-ball Manager (3); Drama Club (8, 1, 2, 3, 4); Science Club (8, 1, 2, 3, 4); French Club (8, 1, 2); Intra. V-ball (2); N.H.S. (3, 4) President (4).

John Francis Buckley III
"Jay"
"Live for today, it only comes once."
Pride 'n Joy — My family, good friends, good times, Hampton and Salisbury beaches, "Boston", and my car.
Pet Peeves — Band (right Jill?), people who rub your mistakes in your face, "hi", rainy days, telephone poles, certain gold Novas and 6/12/75, and "Dino".
Goal — To enjoy life, succeed in whatever I do and make my parents proud of me, and someday get a van.
Band (8, 1, 2, 3); Science Club (1); A.V. (3, 4).

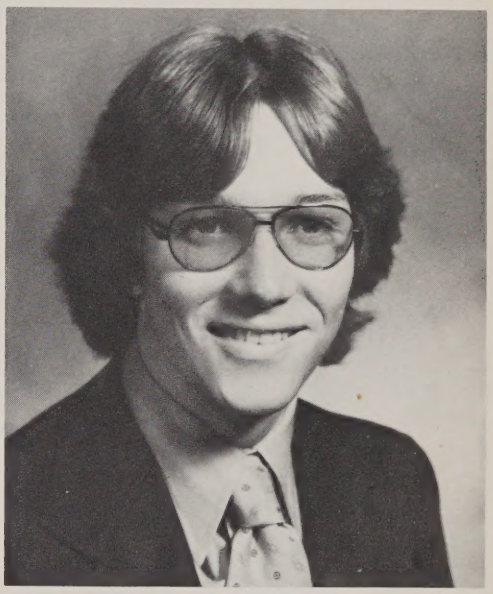

Brooke Lynn Bundeff
"So much to do, so little time to do it in."
Pride 'n Joy — My family, friends, Eric and Lee, Sly, Diamond.
Pet Peeves — People pulling my ponytail, "servomation", people who run you down in the hall and never stop to say excuse me.
Goal — To become a happy and successful person.
N.H.S. (3, 4).

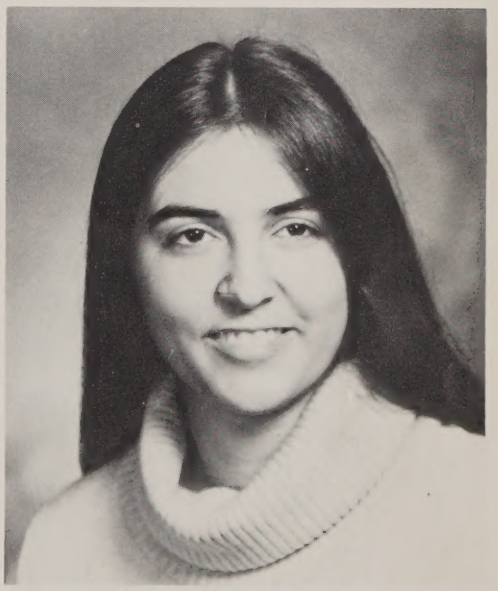

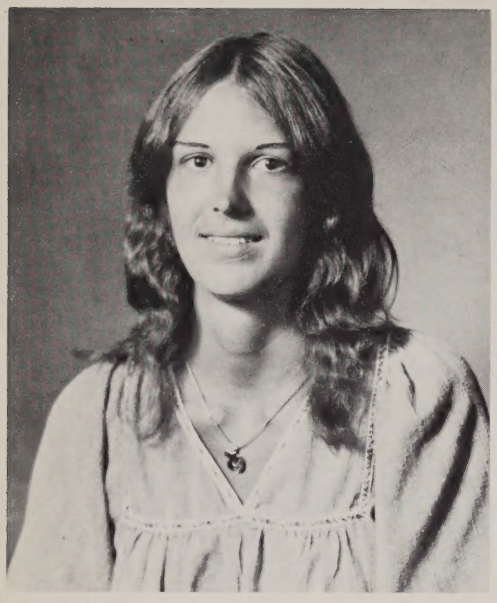

Linda S. Bylund
"B."
"Time like a snowflake — disappears while we're trying to decide what to do with it."
Pride 'n Joy — Pepper, payday, Bud, parties, music, friends and family, good times summer of '78.
Pet Peeves — 11/3/78, having no money, being bored, waiting, being cold, getting caught, getting in an accident with only a permit, (right Darlene?)
Goal — To stay high forever and to live life to it's fullest.

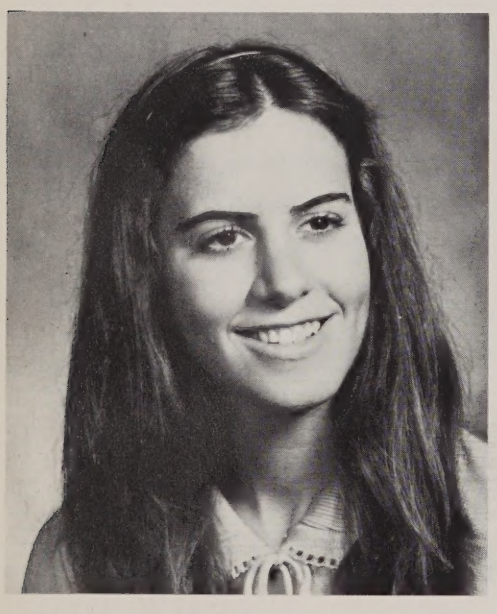

Janet Marie Cadarette
"Cads"
"Do not pray for an easy life; pray to be a strong person."
Pride 'n Joy — My family, esp. Jo Christopher and Jackie, best friends — esp. Sue, S.W., Marshall Tucker, talks with Judy, the fall, good times, memories, cheering, poetry, and "Atlanta June".
Pet Peeves — Waiting, friendly enemies, being followed, being embarrassed.
Goal — To make those I love as proud of me as I am of them, to finish my book.
Glee Club (8, 1); Chorus (2, 3); Ledger Staff (8, 1, 2, 3); Guidance Office Aide (8, 1, 2, 3, 4); Business Club (4); Student Council (1, 2, 3, 4), Treas. (3), Pres. (4); Public Speaking and Debating (4).

Kathleen Helen Cahill
"Kate, Cat"
"Love is happiness; the way to be happy is to make other's so."
Pride 'n Joy — My family, special friends (esp. Mo, D.J.F., P.J., and P.L.) Benny, Mrs. Benoit, and Amy, special memories, 5/28/75, rocking chairs, the Cape
Pet Peeves — Spiders, being impatient, people being mad at me, and rumors.
Goal — To be happy forever.
Library Club (1); Guidance Office Aide (2); Student Council (3, 4); Business Club, Treas. (4).

Dawn Carolyn Caisse
"Love bears all things, believes all things, hopes all things, endures all things."
Pride 'n Joy — My family, A.I., K.L., nature, my bike, radio, ring, books, art, close friends, everything, O.P. is made of, meeting people.
Pet Peeves — Cities, 1/6/76, getting up at 6:30 A.M., not seeing my friends.
Goal — To become a forester and live with nature, someday to marry and look after my husband and kids.
Leader Corps (4); Volleyball (4); Prom Comm. (3); A.V. Club (4); Track (3); Band (1, 2); Intra. Basketball (4); Science Club (8, 1); Drama Club (3, 4); Softball (4).

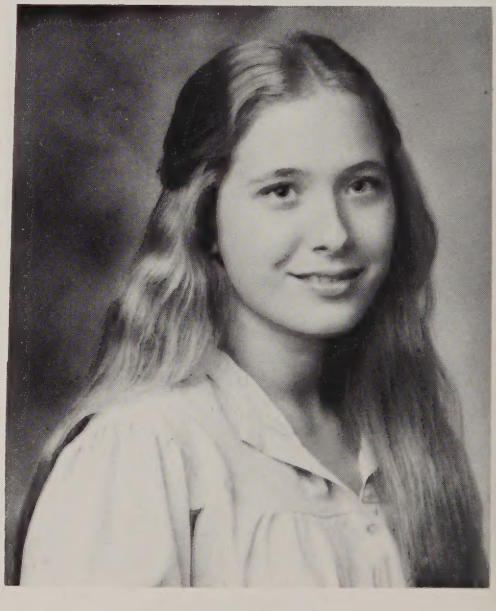

Lisa Anne Carey
"Lis, Elsie"
"Climb high, climb far, your goal the sky, your aim the star."
Pride 'n Joy — My parents, and family, (esp. Laura-Lee), Megan and Matt, J.K.D., friends (esp. Maria, Ann, and Deb), Atlantic Ocean (right Ann?) Penny . . . T.A.F.I.C.!!, my hair, music, special memories, 7/19/78, Fogelberg, Class of '79.
Pet Peeves — Rainy days, getting up early, depression, waiting, being hurt.
Goal — To go to Spain, study psychology, make my parents proud of me and be happy.
Student Council.

Amy Christine Carlomagno
"Carlo", "Amis," "Amelia"
"Silence is golden, but noise is more fun."
Pride 'n Joy — My whole family, friends, the beach, memories, music, my license.
Pet Peeves — Liars, sunlamps, (right Michelle?), dirty contacts, traffic.
Goal — To be happy in whatever I attempt.
Chorus (1, 2, 3, 4).

Claudette Nina Carlson
"Chicky"
"Our whole life is but a greater and longer childhood."
Pride 'n Joy — My family, Michael, Roxanne, Cindy, Jackie, 10-6-78, 10-20-78, fox run, the river, sit right back and watch it all (right Cindy?), I.C.W.T.A.N. (right Cindy), being with him.
Pet Peeves — Mondays, rainy weekends, getting hurt, being late.
Goal — To make my parents proud of me, to get married, and live a long happy life.

Rosemarie Cascione
"Rose"
"I am not afraid of tomorrow, for I have seen yesterday and I love today."
Pride 'n Joy — My family, John, 6-9-76, the Snyders, beach boys, friends, Hampton '78, carnivals, "Stairway to Heaven", smiling, Pen and Kath, my jokes, apes, F.S.S., Class of '79, and S.I.N. (right Bill).
Pet Peeves — Silence, saying good-bye, deep water, weekends, baggy pantyhose, "study nights", growing old, and running out of gas . . . right Pat!
Goal — To live all my dreams to their fullest. Also to someday give my parents the happiness and proudness that they have given me.
Chorus (8, 1, 2, 3, 4); Color Guard (1); Class Secretary (8, 3, 4); Ring Committee (2); Prom Committee (3, 4); Yearbook Staff (4); Guidance Aide (1); Office Aide (2, 3); Eng. Club/Secretary (4); Ledger Staff (8, 1, 2, 3), Editor (4), Layout (3, 4); Webster Times Reporter (4); Track (8).

Theresa Casey
"Terry"
"Today let me live well, who knows what will be tomorrow." *Pride 'n Joy* — My family, someone special, friends esp . . . Curt, Iren, Bonnie, and Lori.
Pet Peeves — C.S., Blimpo, poodles, L.J., and a white mustang.
Goal — To go to school, get a job I like, and be happy.

Paula Marie Cazeault
"Caz" "Giggles"
"Where words fail, music speaks."
Pride 'n Joy — My family, friends, Nick, Kris, Den, yellow roses, the gang.
Pet Peeves — Monday mornings, rainy days, bugs, "the tank", snobs, waiting and saying good-bye.
Goal — To make my family proud of me for what I am.

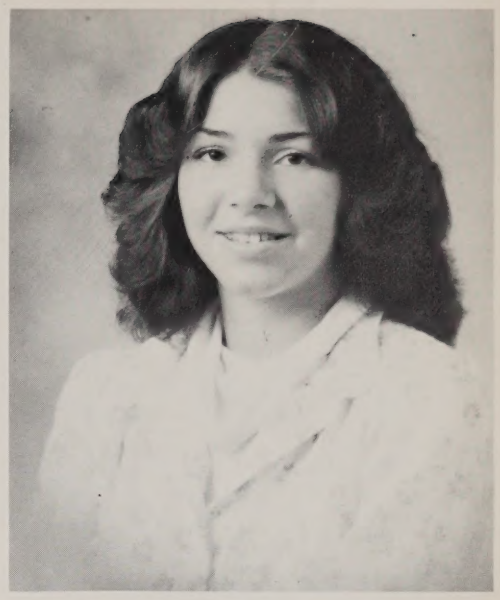

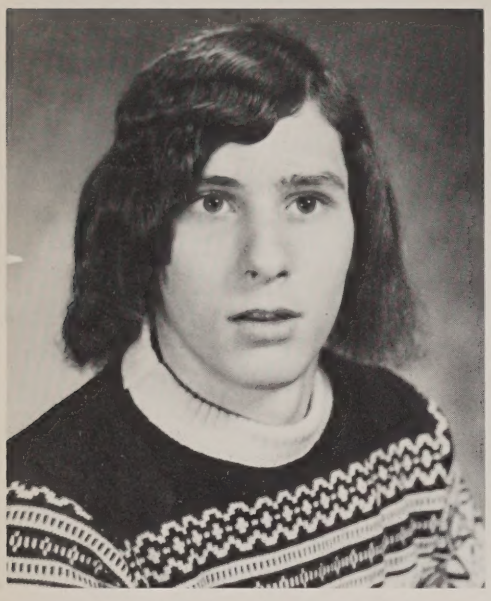

Richard F. Chalifoux
"Abby"
"After all is said and done, there's a lot more said than done."
Pride 'n Joy — Family, key parties, car.
Pet Peeves — Snobs, getting up in the morning, cliques.
Goal — To be successful.

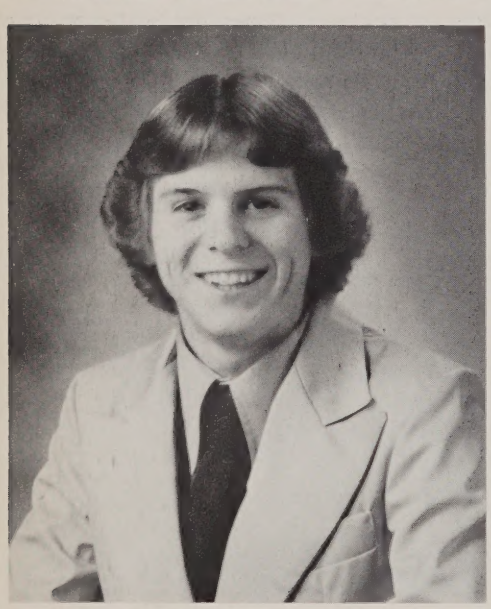

Michael Steven Charbonneau
"Charbs"
"The loneliness of a long distance runner."
Pride 'n Joy — Photography, running, drivers license, sports, good times with H.S., money, travel.
Pet Peeves — Getting up, favoritism in sports, track practice, no money.
Goal — To be able to afford all my desires.
Cross Country (8, 1, 2, 3), Capt. (4); Basketball (8, 1, 2); Track (8, 1, 2, 3), Capt. (4); Intramural Volleyball (8, 1, 2, 3); Photography Club (2).

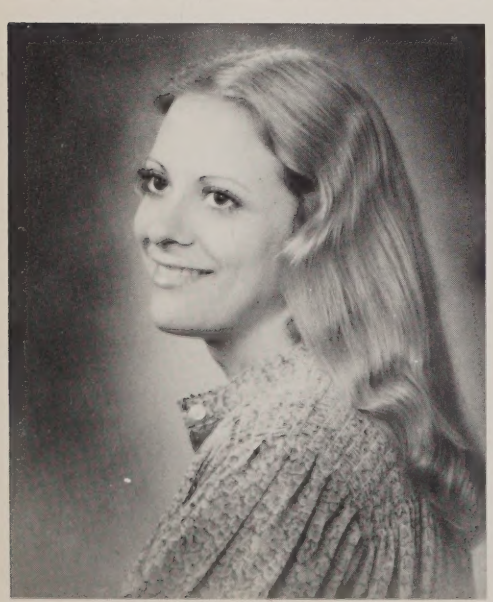

Pamela Mae Charbonneau
"Pam, Wam"
"A smile is a curve that can set a lot of things straight."
Pride 'n Joy — Flip, Mom, sisters, Gram and Gramps, David and his family.
Pet Peeves — Liars, getting up in the morning, rainy days.
Goal — To someday go out West, get my career, and then move to the country and have a very healthy family.
Glee Club (8); gymnastics (8).

June Marie Chiasson
"June"
"Never judge a person until you have walked in his shoes for one week."
Pride 'n Joy — Greg, my friends, my family.
Pet Peeves — People who think they are better than others.
Goal — To live my life to the fullest extent.

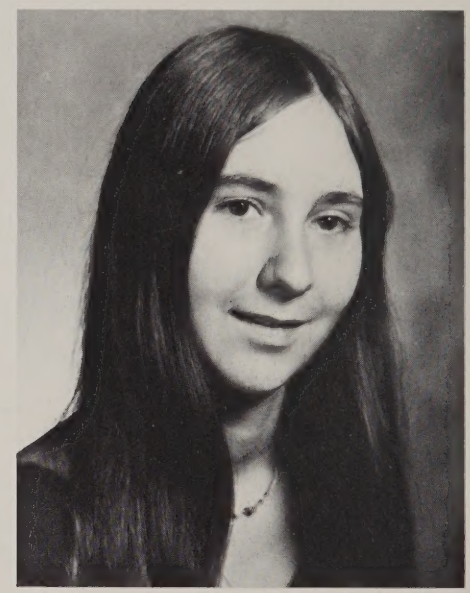

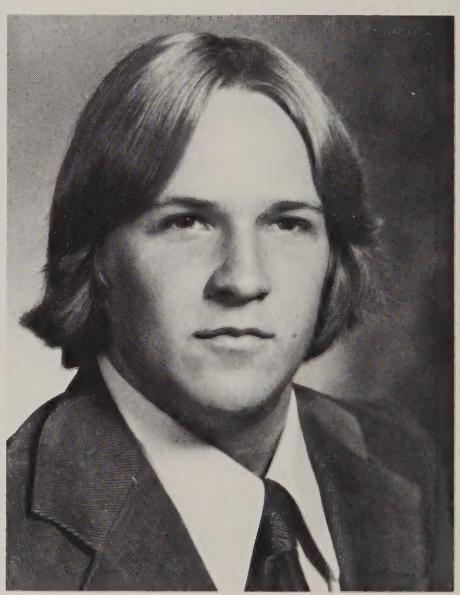

Glenn Paul Christenson
"Let me make my own decisions."
Pride 'n Joy — Family, friends, (esp. Shelly); Neil Young, Mark.
Pet Peeves — School busses, Monday.
Goal — To succeed in whatever I attempt.
Hockey (2, 3, 4).

Daniel W. Clark Jr.
"Dan, D.W."

"Live to ride'
Pride 'n Joy — Sally B., parents, van, Miller on tap; Mic, parties, bars, friends, and concerts.
Pet Peeves — Dirty vans, show banks, trees, M.D., Jocks, slow drivers, any one without a leather.
Goal — To get out of high school and make my parents proud of me.

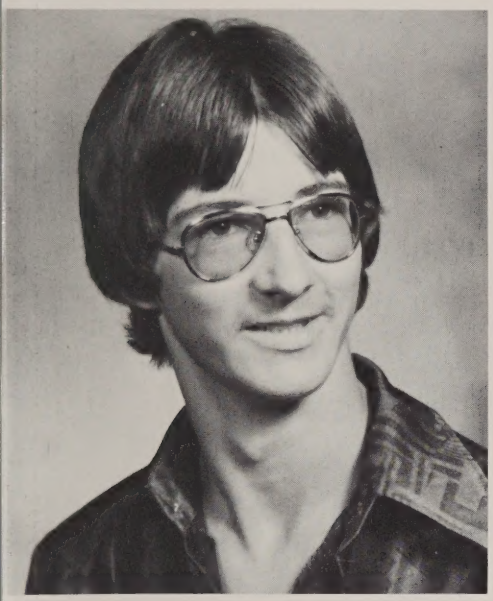

Suzanne Therese Clotar
"Sue, Susie, Frenchie"

"To learn is to live, to live is to love, to love is to reach happiness, and happiness is found along the way not at the end."
Pride 'n Joy — France, my dad and mom, my family, my special friendship with Tracy and her summer "80" in France. All my friends, my someday dream and esp. Jean-Michel. Summer '78 and '79, special memories and good luck to Robert and Donna.
Pet Peeves — Rainy days, funerals, wakes, drugs, know it alls, hypocrites, being late and homework.
Goal — To live happily in France for the rest of my life, to travel and see all there is to be seen. To be myself and prove myself to those who doubt me, (L.J.C.). To be strong like my mom and to make every dream a reality and share my life with that special someone. To learn by my

Glenna Denise Cloutier
"Life is a bed of roses, but watch out for the thorns."
Pride 'n Joy — The Cloutier Clan, Theopidus, my spider plant, Forest Falls, the ocean, VSP, mysteries, "snow", the 5 toasted pieces, and esp. T. J. Abruzzise.
Pet Peeve — 6-5-78, backstabbers, the frizzies, jealousy, being tickled, prissies and disco.
Goal — To keep in mind always, life's "Golden Rule".
Chorus (1, 2, 3); J.V. Cheerleading (8, 1); Field Hockey (1); Track (8, 1); Ski Club (4); English Club (8); Drama Club (8); Leader Corp (2).

Michael John Conlon
"Mike"

"Man cannot discover new oceans unless he has courage to lose sight of the shore."
Pride 'n Joy — Kelly, gymnastics, special friends; Mary, Melon, David, Cheryl and Jackie. Summer of '78 esp. 7-8-78, Floor-x, Foreigner.
Pet Peeves — History, failing, Sunday practices.
Goal — To someday own a school for gymnastics and a Trans Am. And to endure all obstacles in pursuit of my dreams.
Gymnastics (8, 1, 2, 3, 4); N.H.S. (3, 4); Prom Committee (3, 4); Student Council (4); Science Club (4); Track (4); French Club (4) V. Pres.; Play Cast (2); Variety Show (8).

Thomas Steven Conlon
"Tom, T.C., Cons"

"It is good to be without vices, but it is not good to be without temptations."
Pride 'n Joy — B.M., family, friends, payday, 2nd period cafe.
Pet Peeve — Mornings, people who lie, homework.
Goal — To make my parents proud of me and to serve my country in the military service.
Ping Pong (3, 4); Badminton (3); Intra. Basketball (2).

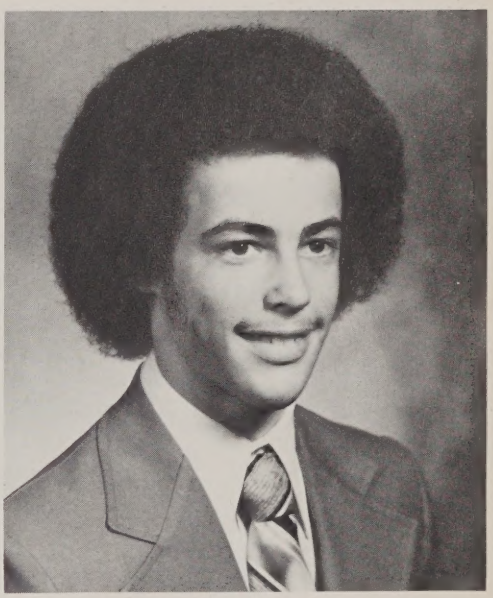

Stephen Peter Constantine
Steve"
"Seek a calm"
Pride 'n Joy — My car, parties, concerts, beach, my family.
Pet Peeves — Slow drivers, people who get paranoid in my car (B.L.)
Goal — To earn a good living, to be successful, and to make certain people proud of me.
Soccer (2, 3, 4); J.V. Baseball (2); Track (3); Int. Basketball (8, 1, 2, 3); Int. Volleyball (1, 2); Int. Softball (1, 2).

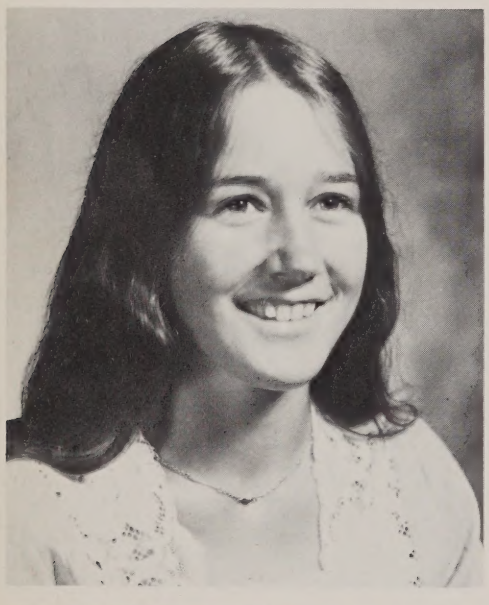

Davina Cook
"Div"
"To learn is to live, to live is to love, to love is to reach true happiness."
Pride 'n Joy — My family and friends, Paula, D.C., and C.C., Nana, esp. *Bruce*, "Missy", summer of '78 at Virginia, frogs, right Susan?
Pet Peeves — 6:00 A.M., snobs, spiders, saying good-bye to him.
Goal — To get what I want out of life and be happy.

Roxanne Marie Corey
"Rox, Rock"
"A friendly heart gathers plenty of friends."
Pride 'n Joy — Dan, David, Tim, Mike, parents, Bob White and family, Chicky, Missy, Maccy, Cindy, party, special memories, 11/11/78 — right Missy?
Pet Peeves — Rainy weekends, getting up early, having no money, fighting with B.W., being grounded.
Goal — To make my parents proud of me, to become an airline stewardess, and to someday marry a someone special.
French Club (8, 1); Science Club (8, 1); Future Teachers Club (2); English (2, 3); Field Hockey (8).

William Paul Corey
"Bill, Baker"
"It is not how much we have, but how much we enjoy that makes happiness."
Pride 'n Joy — My family, Pat, her family, soccer, good friends, (Joe, Brent, Dave), spring soccer '78, Misquamiquet 22-29, right Brent? # 12, my grandparents, a skid — right Pat? and S.I.N., right Rose?
Pet Peeves — Boredom, cheap goals, fighting and snoring.
Goal — To be like my father, to be successful in life, and to fulfill my dreams.
Soccer (8, 1, 2, 3) Co-Capt. (4); Int. Basketball (3, 4); Int. Volleyball (3, 4); Int. Badmitton (3, 4); Honorable Mention Soccer (2); All Stars Soccer (3); Super All Stars Soccer (3); Student Council (4); All State (4).

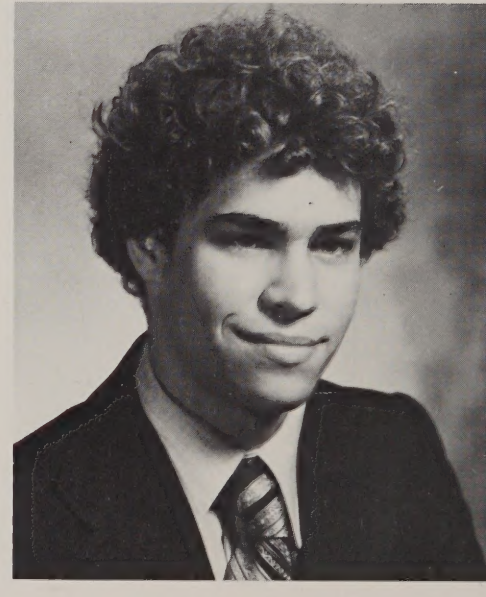

Michael Manuel Correira
"Mario"
"Keep smiling — it makes everyone wonder what you've been up to."
Pride 'n Joy — Friends, soccer, #8, pick-ups, and Datsun's, practices, and away games.
Pet Peeves — Getting up for school, 1/31/76, C.T.H.
Goal — To succeed in life and live it to its fullest.
Soccer (1, 2, 3) Co-Capt. (4); Ravelin's Staff (4); M.I.A.S. State Project Fair (2, 3) Hon. Mention (2) Third Place (3).

Patricia Lynn Corridori
"Tricia"
"It is better to live, than to think about living."
Pride 'n Joy — Ginzo, family, friends, Lynn, Rodney, Opel, Bigwoods, good times, a home for wayward drunks, and my Harley.
Pet Peeves — J.E. school, T.C., living in Oxford.
Goal — To ride the yellow brick road with the wind on my back and a song in my heart.

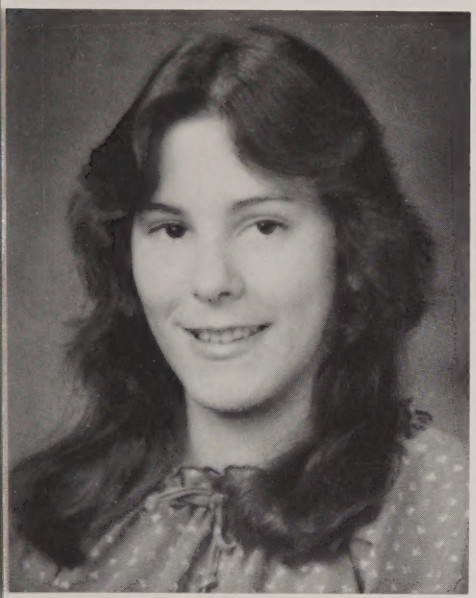

Mary Lou Ann Davis
"Louy, moo"
"Determination to work hard is the key to success."
Pride 'n Joy — Performing to my highest potential in school and sports, family, God-parents, my niece Pam, competition, keeping active, N.H.S.
Pet Peeves — People that don't care, bad sportsmanship, poor judgment, misunderstandings.
Goal — My goal is to be successful and make my parents proud of me. To become State Champ (track), college, business.
Field Hockey (8, 1, 2, 3, 4) Co-Capt. (3, 4); Basketball (8, 1, 2, 3, 4) Co-Capt. (2, 3, 4); Track (8, 1, 2, 3, 4) Co-Capt. (4); Intra. Basketball (1, 2, 3); Intra. V-ball (1, 2, 3); Leader Corps (1, 2, 3, 4); Office Aide (2, 3, 4); Business Club (3, 4).

Brian Patrick Degnan
"Bri-Bri" "Deg"
"The secret to success in life is to be ready when your opportunity comes."
Pride 'n Joy — My family, Kathy, the Gurneys, my grandparents, sports, Auburn friends, winning and being "IRISH".
Pet Peeves — Losing, fighting, being hurt, and hurting, being alone.
Goal — To be a successful person in the world and to someday settle down and raise a family I can be proud of.
Football (3) Co-Capt. (4); Basketball (8, 1, 2) Co-Capt. (3, 4); Baseball (1, 2, 3, 4); Cross Country (2); Intra. Badminton (3, 4); Intra. V-ball (8, 1, 2, 3, 4); Ring Committee (2, 3); Class Vice President (1); Class President (1); Senior Chorus (4).

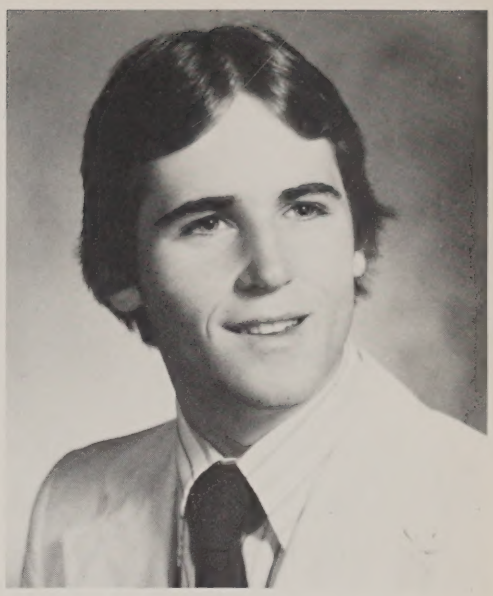

Mark Owen Desy
"A little learning is a dangerous thing."
Pride 'n Joy — Internal combustion vehicle(s).
Pet Peeves — Work.
Goal — Career in business management, or world dictator.
Football (3).

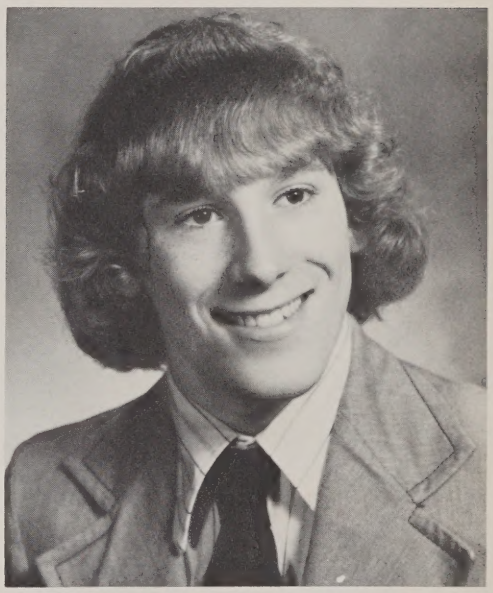

Michael Charles Dickson
"Mike"
"If you can imagine it you can achieve it. If you can dream it, you can become it.
Pride 'n Joy — Parents, grandparents, art, the gang at Chess King, The Cottage, The Commodores, the yearbook, the seasons, and freakin.
Pet Peeves — My falling star, 248BTI, my lazy moods, people who are not serious with life, reality, and themselves, and the yearbook.
Goal — To roll with the punches only if I'm throwing them.
Drama Club (8); Ledger (1, 2, 3, 4); Art Editor (3, 4); Ring Committee (2); Prom Committee (3, 4); Yearbook Editor (4); Sr. Chorus (3).

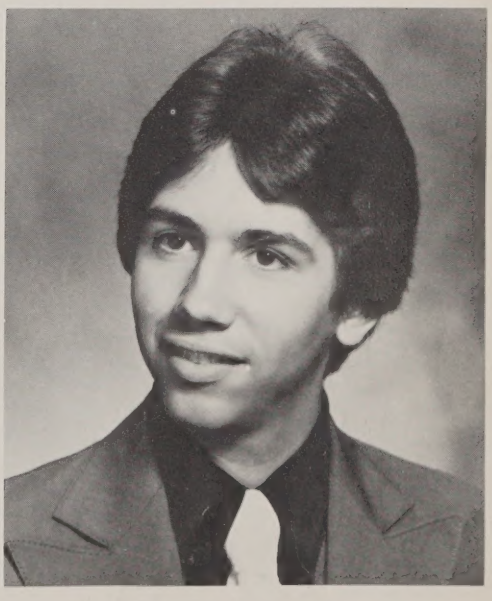

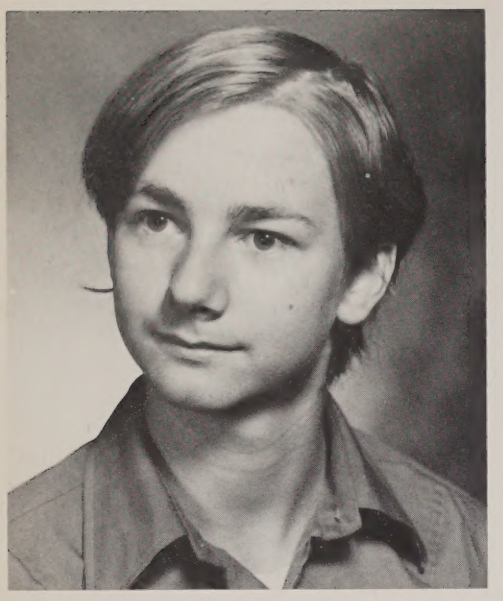

Warren Edward Dimock
"Wally"
"I have not yet begun to fight."
Pride 'n Joy — Chess, the campground.
Pet Peeves — Bigger people picking on smaller people.
Goal — To teach History.
Chess Club (8, 1, 2, 3, 4) Pres., (2, 4) Vice Pres. (1) Sec. (3); Chess Team (8, 1, 2, 3, 4) Capt. (2, 3); Golf Club (4); Future Teachers Club (3, 4).

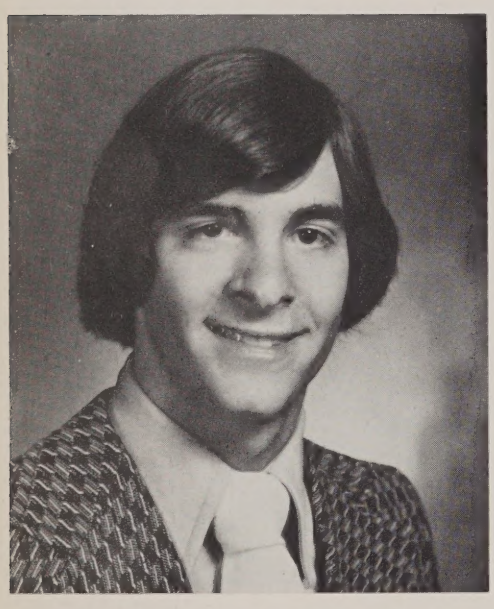

James David Donnelly
"Jimbo, Jim"
"Life comes and goes in funny ways, do your best and it pays!"
Pride 'n Joy — Family, friends, someone special, motorcycling.
Pet Peeves — Getting up for school, studying.
Goal — To be successful and live a happy and good life.
Intramural Volleyball (8, 1); Ring Committee (2, 3); Chess Club (8).

Patricia Mae Donovan
"Pat"
"You can bend, but never break me, for it only serves to make me more determined, to achieve my final goal."
Pride 'n Joy — My family, Billy, the Corey's, track, field hockey, soccer games, Sat. nite crew at Pn'S, memories, my telephone, old friendships, Rt. 52, Fire Road (right Ivy and Rick?), a skid (right Bill?).
Pet Peeves — Fights, "friends", being owned, being hurt, boredom, waiting, people who talk about things they know little about, my jealousy, running out of gas (right Rose?).
Goal — To be just like my Mom, to be successful in a career and to always be as happy as I am now.
Track (8, 1, 2, 3, 4, Tri-Capt. 4); Field Hockey (1, 2, 3, 4); Int. Basketball (8, 1); Leader Corp. (1); Student Council (8, 2); Advisory Board (2); Class Vice Pres. (1); Class Pres. (2); Ring Comm. (2); Jr. Prom Comm. (3); Sr. Prom Comm. (4); Sr. Banquet Waitress (3); Ledger Staff (8, 1, 4); Chorus (8, 1, 2, 3, 4); Webster Times Reporter (3, 4); Gong Show Co-Director (3).

Michelle Ruth Dostoler
"Shelly"
"Caring and sharing are the secrets of living."
Pride 'n Joy — My family, special memories, special friends, Jody, weekends, 10/10/78, 11/11/78, children, poetry, and someone special.
Pet Peeves — Being broke, curfews, being hurt, rainy days, Gino's, not having enough freedom, sunlamps (right Amy?).
Goal — To someday make my parents proud of me, become rich, travel, marry and take life one day at a time.
Prom. Comm. (3, 4); Social Studies Club (1, 2).

Sheila Marie Dryden
"Twigs"
"You can achieve whatever your mind can conceive and believe."
Pride 'n Joy — My family, friends, and especially Jeff, also all the good times with Glen and Terry.
Pet Peeves — Getting up in the morning, winters, and hurt.
Goal — To move to the South, and to enjoy my life to the fullest.
Band (8, 1, 2).

Michael R. Dunn
"The best way to save face is to keep the lower half of it shut."

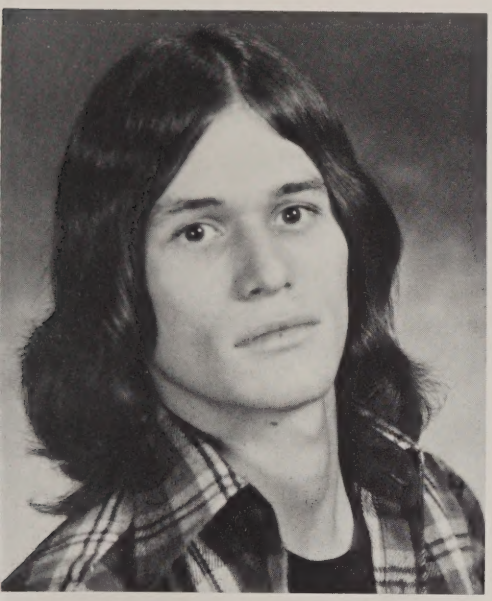

Ivy Lea Evans
"Ive"
"The stars come nightly to the sky, the tidal wave comes to the sea; nor time, nor space, nor deep, nor high, can keep my own away from me."
Pride 'n Joy — My mom, Derek and Keith, Bruce, Dale and Fred, Lynn and Paul, special friends esp. Deb, Nancy, Pat, Barb, Brian, and Bob, the Fenns, 5-29-76 and Grizzly, Koona and Christmas time.
Pet Peeves — Being called Poison or Ivory, 2-19-73, 9-4-70, VWII, writing letters and pushy people (right ma!).
Goal — To know I deserve the love and pride of my mom and the ones I love and to reach the satisfaction of knowing I've done my best in doing so.
Chorus (8, 1, 2, 3, 4); N.H.S. (3, 4); Office Aides (1, 2, 3, 4); Leader Corps (2, 3); Yearbook Staff (4); Color Guard (1); Science Club (4).

David John Faneuf
"Dave", "Mirror Freak"
"Never forget your friends when something comes along to make you think your better."
Pride 'n Joy — My car, parents, my outlook, friends, darkroom procedures, the Greens, friends from A.V., Worcester and Webster, and summer of '76, '77, '78 and H.S.
Pet Peeves — Te', big orders, Monday mornings, insurance companies.
Goal — To become a powerful and well off person, and never to forget my friends — esp. like R.M. and D.H.
Science Club (1, 2, 3, 4); A.V. Club (1, 2, 3, 4); Photography Club (1, 2, 3, 4) V. Pres. (2, 3); A.V. Club (2) Treasurer; Photography Contest (2, 3, 4).

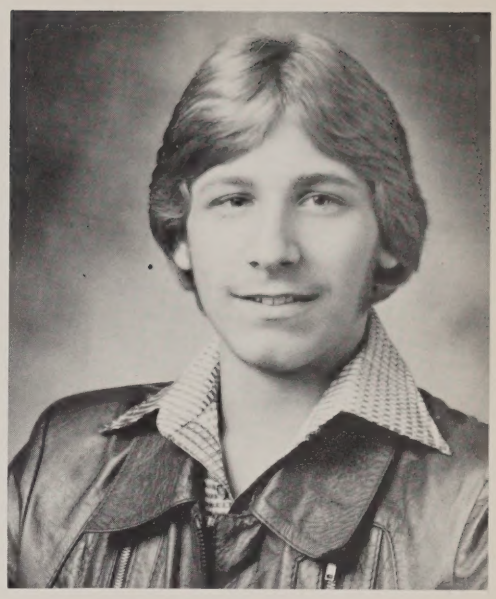

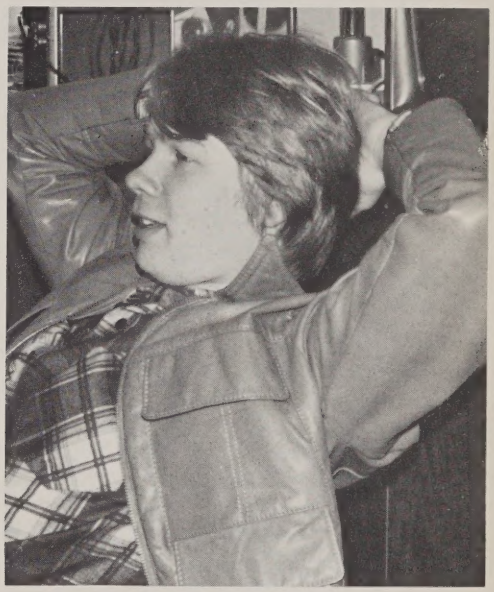

Raymond Edward Faucher Jr.
"Ray"
"You never appreciate what you have 'till you lose it"
Pride 'n Joy — My family and friends, work, electronics and computers.
Pet Peeves — Being late, people who act like they know it all.
Goal — To enjoy life and become a successful electronic technician.
Intra. Volleyball (8, 1, 2, 3); Intra. Football (8, 1, 2); Intra. Basketball (1); Science Club (8, 1, 4).

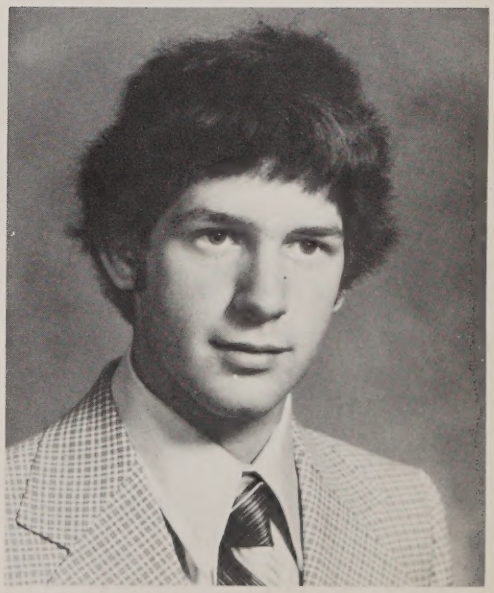

Debra Jean Felicetti
"Deb, Debbie, Dino (right, Janet?)"
"Can't please everyone, so you got to please yourself"
Pride 'n Joy — My parents and family, best friends (esp. Ann, Lisa, and Janet), ocean, laughter, fire and rain, unforgettable memories, Neil Young, "Listenin' to the music", "Bud", "Stars in Your Eyes" right Annie? and my special friendship with Kate.
Pet Peeves — Monday morning blues, that last through the week, bad news, arguments, Beach Boys, right Chris?, and C.S.C.
Goal — To be the best possible me.
Glee Club (8, 1); Science Club (1); Business Club (4); Intramural Volleyball (1); Track (1).

Nancy Jean Fennessey
"Fenn"
"Smile"
Pride 'n Joy — Timothy, 4/7/77, my family, esp. Kelli, the Waldrons, the Evans, Teddy, my friends, esp. Penny and Ivy, rah-rah! (right Rudy?) Kate, Jamie, Alvin, skiing in Vermont, Maine.
Pet Peeves — People who say "I can't", points, crowds, arguments that lead to nowhere, deep water.
Goal — To share with others the happiness I have found.
Chorus (8, 1, 2, 3, 4); Cheerleading (8, 1, 2, 3, 4) Captain (1) Co-Captain (4); Student Council (1); Guidance Office Aide (8, 1); Office Aide (2, 3); Science Club (1); Ski Club (8, 2); Prom Comm. (3); Track (8, 1); Int. Basketball (8, 1); Gymnastics (8); Drama Club (8, 1).

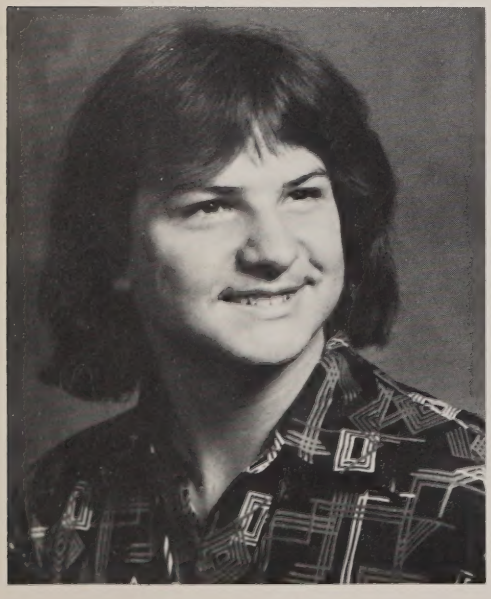

Stephen Eliot Fish
"Fish", "Kivver"
"No one regards what is at his feet; we all gaze at the stars"
Pride 'n Joy — Family and friends, Miller, someone special, my dog, music, Dan's van, partying.
Pet Peeves — School, fish tanks.
Goal — To graduate.

Cathy Jean Flagg
"Cath, Shortie"
"Success is nothing without someone you love to share it with"
Pride 'n Joy — Mom, Dad, Chuck, Rick, Gramma, and Grampa, my friends, esp. Norma.
Pet Peeves — Mondays, people who lie.
Goal — To share my life with a certain someone.
Chorus (8, 1); Guidance Office Aide (2, 3, 4); Int. Basketball (8).

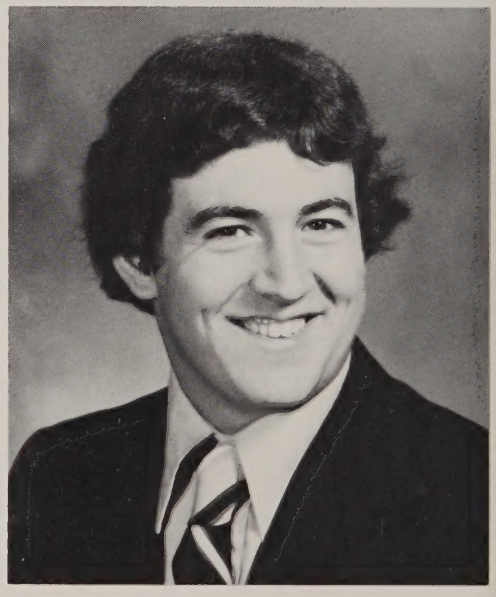

Mark Edward Flynn
"Marco"
"Better late than never"
Pride 'n Joy — My family, my Bach trumpet, my broken alarm clock.
Pet Peeves — Getting up in the morning and being early.
Goal — To succeed in everything I do and to someday be a professional musician.
Band (8, 1, 2, 3, 4) Pres. (4); Stageband (8, 1, 2, 3, 4); Sr. Chorus (2, 3, 4); Musicals (8, 1, 2, 3, 4); Varsity Tennis (3, 4); Freshman Basketball (1); Int. Basketball (1, 2, 3, 4); Photography Club.

Randy Ford
"Wingnut"
"He who knows it all has a lot to learn."
Pride 'n Joy — Family, P.R.B., motorcycles, graduating.
Pet Peeves — Gas, my knees, ornery woman,
Goal — To be happy and make enough money.
Basketball (8) Captain (9); Intra. Basketball (8, 1, 2).

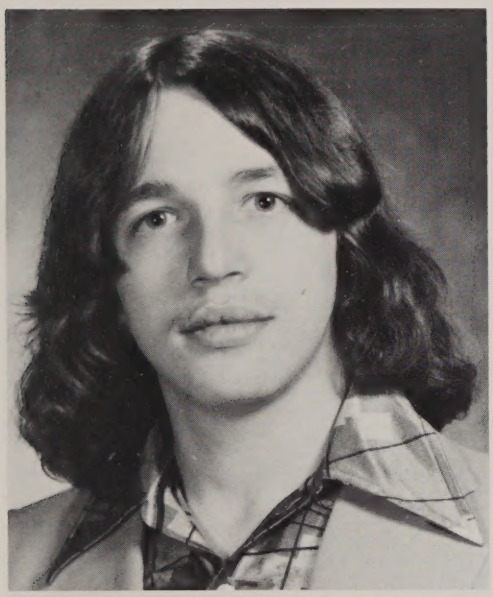

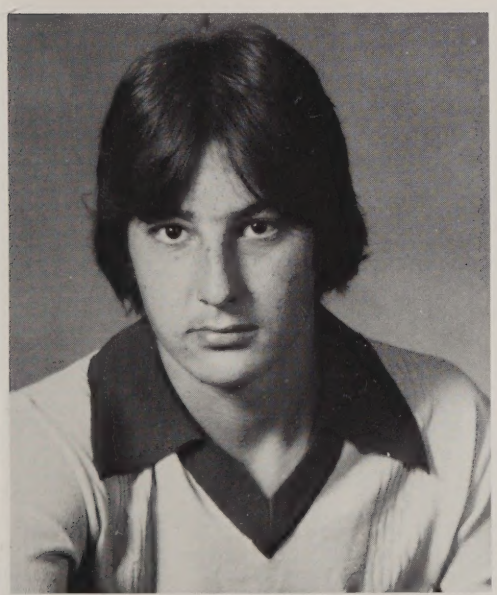

Russell George Ford
"Rusty"
"Let's not and say we did."
Pride 'n Joy — Friends, Michelle, 7-11-78, Bonnie and Clyde.
Pet Peeves — Getting up in the morning, people who think they're great.
Goal — To be successful in whatever I attempt.
Science Club (2, 3, 4); French Club (1); Intra. Basketball (1, 2, 3, 4); Intra Softball (2, 3, 4); Intra. Football (3, 4); Business Club (2); Chess Club (2).

Scott Fitzgerald Lesko Foster
"Mr. Tibbs"
"It is not the mountain ahead of you that wears you out, it is the grain of sand in your shoe."
Pride 'n Joy — My family, esp. my little sister, football of '78, 6-3, Turkey Day game, B. Ball, W. Va., everything I work for, wolf, rocking chairs, F.T. and life.
Pet Peeves — Hurting people when it's not necessary, liars, leaving the year of '74, not to know where you're going.
Goal — To achieve success in life and live it to it's fullest.
Football (3, 4); Basketball (8, 1, 3, 4) Capt. (1) Co-Capt. (4); Track (8, 1, 3, 4) Co-Capt. (4); Intra. Basketball (8, 1); Intra. V-ball (3, 4); Intra. Badminton (4).

Mary Katherine Fugatt
"In every living thing is the spirit to be free."
Pride 'n Joy — My family, Hobo, all my friends, esp. Erica and my friendship with my sister.
Pet Peeves — Being rushed, getting up early and cruelty to animals.
Goal — To be happy, make others happy, and to be a Veterinarian with my own practice.
Band (8, 1, 2, 3, 4); N.H.S. (3, 4); Ski Club (2); Science Club (1, 2).

Brenda Ann Gagne
"Bird"
"The deepest feeling always shows itself in silence."
Pride 'n Joy — Family, friends, a certain someone, music, good times, weekends.
Pet Peeves — Getting up in the morning, certain people, people that tell me what to do.
Goal — Is to make my family as proud of me as I am of them and to travel.

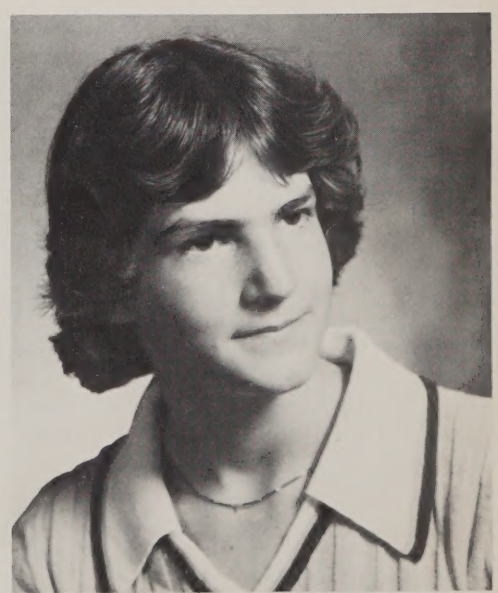

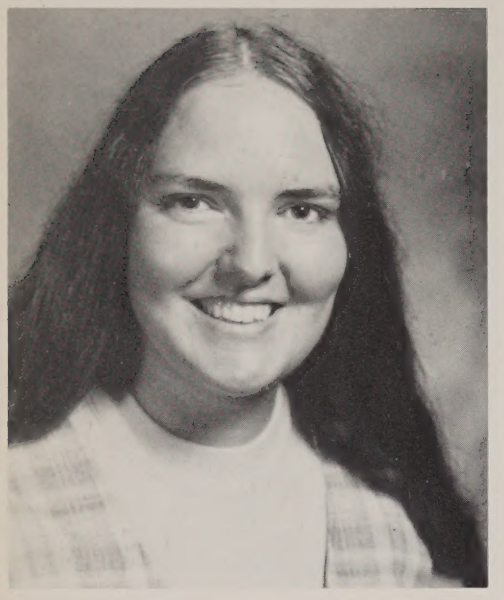

Donna Marie Gagne
"Smiley"
"Life is a mystery to be lived, not a problem to be solved."
Pride 'n Joy — My family, friends, that special someone, to have my family still be proud of me, playing tennis, bowling, dancing, and skating.
Pet Peeves — Jealous people, snapping gum, being forced to do something when you don't want to do it, and letting problems bother you.
Goal — To continue school and become a good Dental Hygienist. To marry the right man, and to succeed in life.
Office Aide (3, 4); Library Aide (1, 2, 3); Chorus (8, 1, 2); Business Club (2, 3, 4); Library Club (1, 2, 3, 4); Health Career Club (8, 1, 2, 3, 4); French Club (8, 1, 2).

Teresa Lee Garry
"Terry"
"I will make it in life, or life will make me"
Pride 'n Joy — Rob.
Pet Peeves — Getting up in the morning.
Goal — To marry Rob and make something out of my life.
Sturbridge Village Program (2).

Rachel Ann Gagne
"Rae"
"You've got to love life to have life, and you've got to have life to love life."
Pride 'n Joy — My family and friends, volunteering at S.V.H., and memories that will always be treasured.
Pet Peeves — Being called "Rach", rainy days and Mondays, being hurt and alone, disappointments, liars, and all bad things.
Goal — To succeed in nursing and find the good in life.
Library Club (2); Library Aide (2); Health Career Club (2, 3, 4); National Honor Society (3, 4).

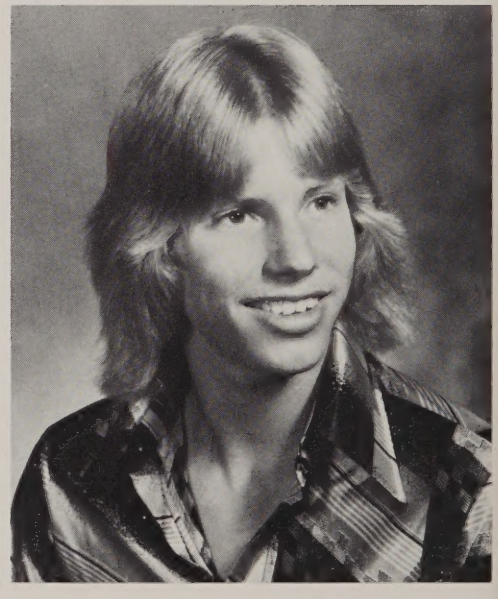

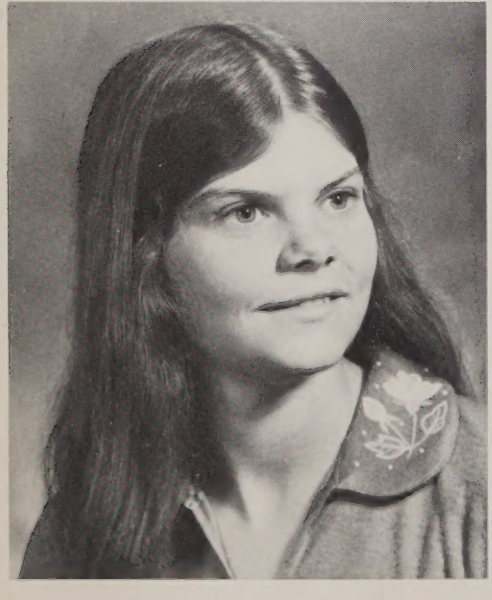

Christine Janice Gagner
"Chris"
"God save me from my friends. I can protect myself from my enemies"
Pride 'n Joy — My family, close friends, esp. Janet, Peg, 1-28-78, Sunday rides, a special someone, 100-ACE, No. 8, "Minute by Minute", YOU.
Pet Peeves — Getting the shaft, 6/8/76, jealousy, some people, getting stuck, not being recognized, people who can't take a joke.
Goal — To be happy and content the rest of my life.

Gregory Robert Gay
"Greg, Gay"
"Live every day as if it were your last"
Pride 'n Joy — "Snow", gold, "C.T.", bit parties, friends, "Concerts", family, "Busch", swimming, Seger and Cat Stevens.
Pet Peeves — Seeds, jocks, "Pigs", sticks, "Mich."
Goal — Live in a log cabin, in the mountains, own a Monte Carlo, and become a truck driver, and be happy.

Kathleen Ann Ghiz
"Kathy" "Dizzy Ghizzy"
"Smile and the whole world thinks you're up to something."
Pride 'n Joy — My family, motorcycle, friends esp. Donna, Helen, Cindy, Diane, Bob, Darryl, Summy, Greg, and Brian.
Pet Peeves — Being talked about and arguing.
Goal — To be a good secretary and to make my family proud of me.
Nurses Club (8, 1, 2, 3, 4); Eighth Grade Chorus (8); Freshman Chorus (9).

Sandra Jane Gilman
"Sandy", "Gil", "Smiley"
"If you love something, set it free; it it comes back it's yours; if it doesn't, it never was meant to be"
Pride 'n Joy — Family, friends, weekends, the beach, money and amusement parks.
Pet Peeves — Monday mornings, dictaphones, gym and snobs.
Goal — To be happy and successful in whatever I do.
Softball (1, 2).

Cheryl Ann Girard
"Sherry"
"Don't put off 'til tomorrow what you can do today."
Pride 'n Joy — Family, partying, friends, shopping, seeing a certain person, money, work.
Pet Peeves — Two faced people, getting up early, having to come home and arguments.
Goal — To be happy, go to Arizona, have a good job.

David John Goding
"Dave"
"Men will lie on their backs, talking about the fall of man, and never make the effort to get up."
Pride 'n Joy — Family, friends esp. Bill, Joe and Brent, Hampton beach, playing soccer, a very special someone.
Pet Peeves — Losing, and being bored.
Goal — To be successful and happy in whatever I do.
Soccer (1, 3, 4); Gymnastics (8); Intra. V-ball (4); Intra. B-ball (3, 4).

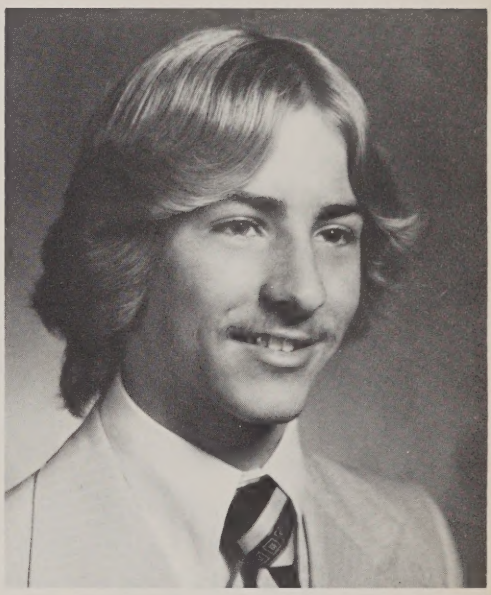

George Allen Gomes
"Horha"
"Freedom is just another word for nothing else to lose"
Pride 'n Joy — My family, Cindy's friendship, 1978's football season, Megan, the Wilsons, Rod, and the two other "WILD AND CRAZY GUYS".
Pet Peeves — 1977 football season, being sick, waking up easily, Bri-Bri.
Goal — To hopefully find the right road to follow.
Football (8, 2, 3, 4) Co-Capt. 4); J.V. Basketball (8, 1); Basketball (2, 3, 4); Sr. Chorus (3, 4); Ring Committee (2).

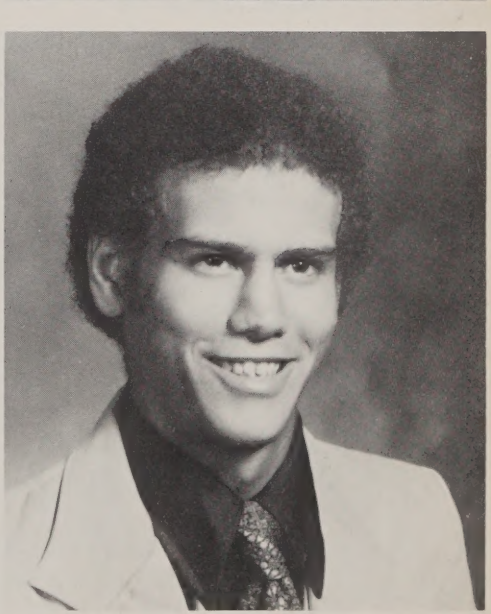

Melissa Eleanor Gould
"Missy, Mole"
"I'd rather laugh with the sinners than cry with the saints"
Pride 'n Joy — Family, friends, Hamid, 3/5/78, Gail, Mercedes Benz', C,S,M, Rod Stewart. *Pet Peeves* — School, work, 6:00 A.M., Mr. H.
amd Paul G. (right) Gail?), winter.
Goal — To get a degree in psychology, to teach E. D. kids and have a Mercedes Benz.

Pamela Anne Graham
"Slam Pam, Pam"
Pride 'n Joy — Mother, family, Theresa, Sandie, Kim, Robin, Myra, J.M., Auntie Tootie, Auntie Gladys, Mrs. Etta Saad, Silver.
Pet Peeves — People who don't understand, sweet potatoes.
Goal — To become the best Interior Decorator there is.
Track (8, 1, 2, 3); Softball (8); Chorus (8); Art Show (8, 1, 2, 3); Variety Show (1, 2, 3); Drama Club (3).

Cheryl Anne Green
"Sherry, Little One"
"Better be small and shine than be big and cast a shadow"
Pride 'n Joy — Mother, family, friends, aunts and uncles, my grandparents.
Pet Peeves — People who think they are better than others, and stuck up people.
Goal — To go on to college and make my mother very proud of me.

William David Greenberg
"Bill"
"It often shows a fine command of language to say nothing"
Pride 'n Joy — Moana Love, Ewing High.

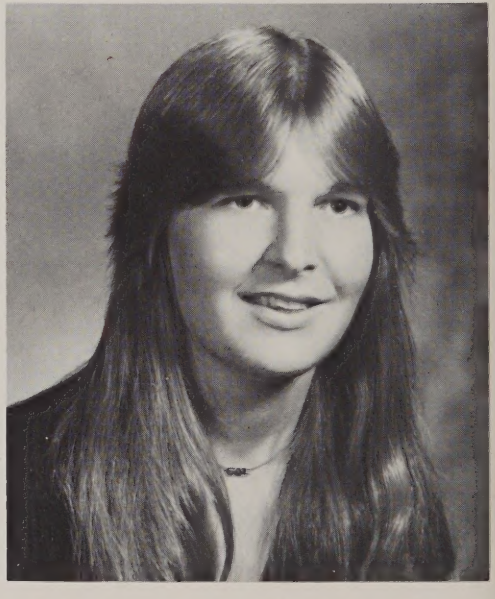

Gail Grigas
"All you touch and all you see, is all your life will ever be."
Pride 'n Joy — Mansour, my apt., friends, music, summer, 4/11/78, Pablo Cruise, Mercedes, someone, Mishee, partying, and my buddy.
Pet Peeves — SCHOOL, hassles, winter, being ordered, making decisions, and Paul G., right Mish?
Goal — Go into the Navy, with my buddy, get rich and buy a Mercedes 450 SLC and to find my place in the sun.

Mary Ellen Groccia
"Meg", "Mel", "Melon", "Spaz", "Melba"

"There is nothing noble in being superior to some other man. True nobility is being superior to your former self."

Pride 'n Joy — Ma, Dad, Kath, Family, Cape summers, seascapes, "our gang", special friends esp. Mike, Jackie, Deb, Martha, O.H.S. memories, wisdom and individuality, LIFE, Italian food, and traveling.

Pet Peeves — J. G., hypocrites, frustration, depression, failure, egos.

Goal — To become a Medical Technician and climb the ladder of success by gaining confidence. To fulfill my dreams and satisfy myself, to build a huge white mansion on the rocky seacliffs of the Atlantic, overlooking all the world's splendor.

Band (8, 1, 2, 3); V-Ball (3, 4); Track (1, 2); Softball (4); Intra. V-ball (1, 2, 3, 4); Yearbook Editor (3, 4); Science Club (8, 1, 2, 3, 4); Math Club (2, 3, 4); English Club (4); French Club (2, 3, 4); President (3, 4); Guidance Office Aide (3); N.H.S. (3, 4); Leader Corps (4); Prom Committee (3, 4); Ping Pong Tournament (2, 3); Badminton Tournament (3); Variety Show (8, 1, 2, 3); Massachusetts Girl's State (3); O.H.S. Camping Trip (3, 4), Environmental Science Symposium (3); Career Day Hostess (4).

Martha Mary Guzman
"Guzz"

"We all live under the same sky, but we don't all have the same horizon."

Pride 'n Joy — My family, the other two angels, WAAF.

Pet Peeves — Being late, red lights.

Goal — To find my place in the sun.

English Club (8, 1, 2, 3, 4); Future Teacher's Club (4); Photography (4); Science Club (8, 1, 2, 3, 4); French Club (8, 1, 2); Ski Club (1, 2); Leader Corps (4); Field Hockey (2); Softball (9); Intra. V-ball (1, 2); Prom Committee (3, 4); Glee Club (8); Freshman Chorus (1); Senior Chorus (2, 3, 4).

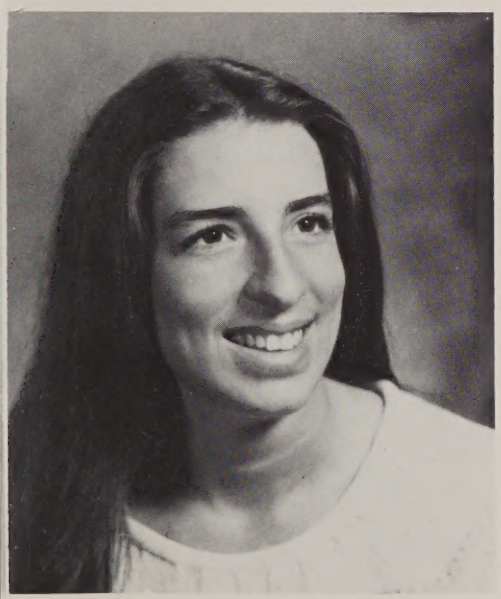

Cynthia Robin Groh
"Grover" "Mental"

"I am not afraid of tomorrow for I have seen yesterday, and I love today."

Pride 'n Joy — Gerry, my family, good friends, esp. Terry, 6-15-77, the beach, parties, Friday nights, George and Hotlips, Humpy.

Pet Peeves — Spider's mini-bikes, weirdo, D. D., Mondays, peanut butter in the jelly jar.

Goal — To finally fulfill my dreams, and to always be happy with Gerry.

Track (8, 1, 2); Student Council (1, 3).

Albert B. Haggett
"Stretch" "Lerch" "Brew"

"Get all you can out of school now because later it will pay off for you."

Pride 'n Joy — Family, friends, Lad's, Chess Club.

Pet Peeves — Stuck-up broads.

Goal — To be a carpenter.

Richard Harris
"Honest men fear neither the light nor the dark"
Pride 'n Joy — Family, friends, Linda, my dog King, and Friday nights, Manhattan.
Pet Peeves — Mondays, Oxford, narrow-minded people, cliques.
Goal — To be successful and live in Manhattan.

David Allen Hjelm
"Dave"
"I'm here, might as well enjoy myself"
Pride 'n Joy — My family, my scout, and 4-wheeling.
Pet Peeves — Getting stuck and bumpy roads.
Goal — To be happy.
A.V. (1, 2, 3, 4).

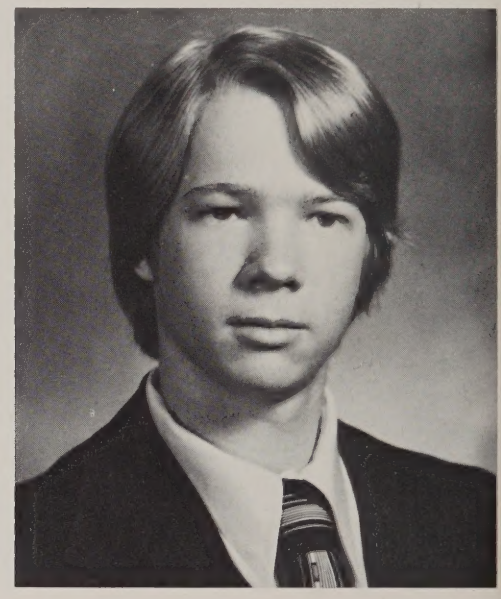

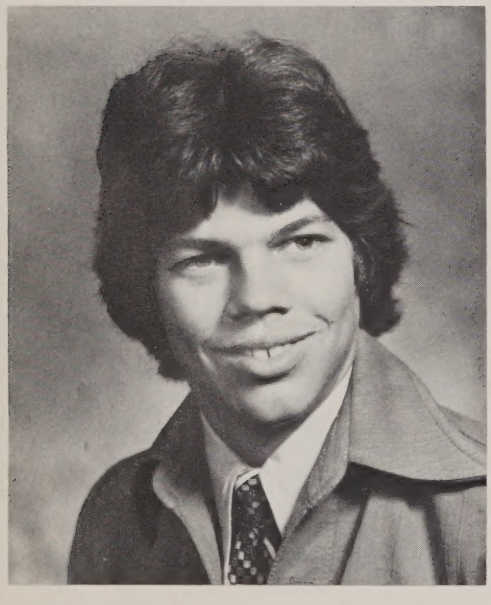

Steven George Hast
"Steve"
"Hey Squash" Naah!
Pride 'n Joy — Family, my bike, Jack S. and Marie S., Doris T., snowmobile.
Pet Peeves — Cliques, Monday mornings.
Goal — To be successful in life, and to work with my father.
Ski Club (8, 1, 2, 3, 4).

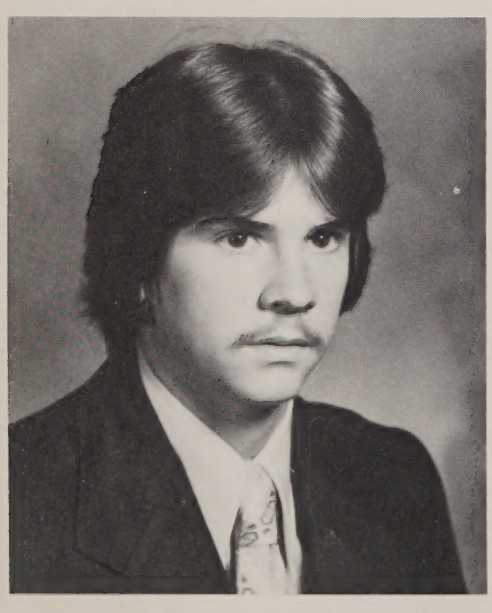

Robert Lewis Haynes Jr.
"Haynesie"
"Do unto others, then split"
Pride 'n Joy — My two families, Linda, Feb. 18, 1978, Apache, Grandma, friends, "79", my car, Ireland.
Pet Peeves — Fri. 13th, yellow pick-up trucks, fighting with Linda, and Bri-Bri.
Goal — To make my parents proud of me in whatever I do, and to someday marry Linda.
Hockey (2, 3); Football (3, 4); Track (2); Cross Country (2); Chorus (2, 3, 4); Ski Club (2, 3) Pres. (4).

Marcia Anne Holmberg
"Marsh"
"You've got to get up every morning with a smile on your face, and show the world all the love in your heart."
Pride 'n Joy — My family, friends, and St. Bernard.
Pet Peeves — English and U.S. History.
Goal — To graduate, and help in the family business.
The Book Store (2, 3, 4); French Club (8).

Wendy Holup

"Life is for living and caring and sharing with the people we love."

Pride 'n Joy — Teddy bears, books, and nature.

Pet Peeves — Stupid prejudices, mean people.

Goal — To be able to do and get exactly what I want out of life.

Deborah Ann Houle

"Deb" "Houley"

"Happiness is found along the way, not at the end of the road."

Pride 'n Joy — My family, special friends esp. Terry, Jim, Julie, Amy, and their families. The Scanlons, the ocean, Summer of '78 . . . right Slim? Humpies ears, memories, good times, partying and esp. Brian.

Pet Peeves — Stinky feet, being told what to do, disappointments, 1/19/76, slobs, fingernails, waiting, school and racing with time.

Goal — To be the best at what I choose and to finally live my life the way I want to.

George Andrew Howard

"The tide never goes out so far, that it will not return."

Pride 'n Joy — Fishing, my stereo, my family, my friends esp. J.S., S.C.

Pet Peeves — Being rushed, working, waking up early in the morning.

Goal — To live a long and happy life. Soccer (2, 3); Intra. Basketball (1, 2, 3); ITtra. Golf (1); Intra. Softball (1, 2); Intra. V-ball (1); Science Club (1).

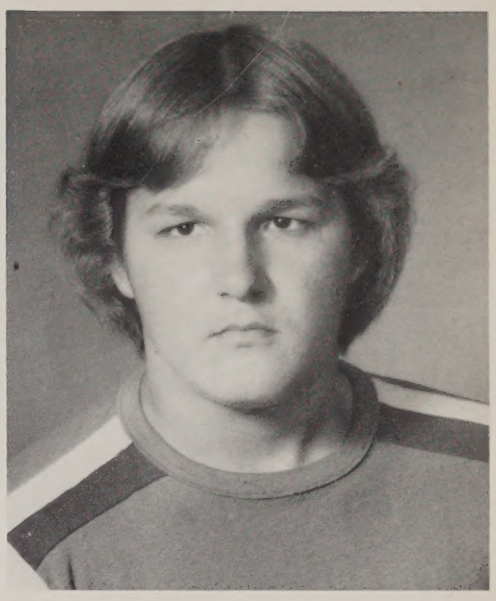

James Ernest Huckins

"Huck"

"If you want to get someplace, you got to work at it"

Pride 'n Joy — My family, friends, my van, woodworking and Francine L.

Pet Peeves — Cliques, show-offs.

Goal — To make my parents proud of me, and to have a good looking van. Band (1).

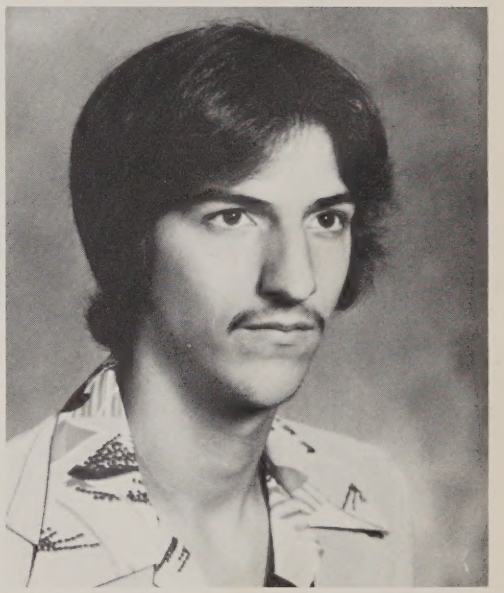

Lisa Diane Huntington

"Hunter"

"Don't walk in front of me, I may not follow. Don't walk behind me, I may not lead. Walk beside me and just be my friend"

Pride 'n Joy — Family, friends, (esp. the five toasted pieces), "family" in Texas, Bob Seger, concerts, parties, snow, good music.

Pet Peeves — Saying good-bye, waiting, arguments, people who don't use directionals, and DISCO.

Goal — To be happy, and see the world. Gymnastics (8, 1); Field Hockey (1, 3, 4); Track (8, 1, 2); Cross Country (2); Band (8, 1); Chorus (1, 3, 4); Red Husser Drum and Bugle Corp (2); Ski Club (1, 3, 4); English Club (8, 1); Science Club (8, 1).

Deborah Shirley Jason
"Debbie, Deb, Jay, Jay Sibley"
"Give to the world the best you have and the best will come back to you"
Pride 'n Joy — Mom and Dad, the Jason Clan, the Conoley Clan, the Bennett Clan, Erin, Matthew, friends, Grammy, the people at N & J Donuts.
Pet Peeves — Monday mornings, dictaphones, snobs, gym, bad breath, blushing, and zits.
Goal — To make my parents proud of me, and to succeed in whatever I attempt.
Glee Club (8); Freshman Chorus (1).

Kathryn Mary Jeffrey
"Jeffs, Kathy"
"If it be not now; it will come yet"
Pride 'n Joy — Family, "the gang" — esp. Dawn, Penny, and Rose, Maine, Geils, concert (both), Beach Boys '78, friends from Webster, esp. Kathy, life, music, bright sunny days, my job, Putt-Putt, and the Three Stooges, right Mr. Halpin?
Pet Peeves — 7/28/78, 1/21/79, being accused of lying, fighting, not being trusted, boredom, growing old, death, being used, being in bad moods, nervousness, bugs, Putt-Putt, Monkey Faces . . . (right Pen?) and Roses jokes.
Goal — To fly with the best and soar over the world.
Drama Club (8, 1, 2, 3, 4) Play Cast (1, 4); Chorus (8, 1, 2, 3, 4); Office Aid (2); Color Guard (3, 4); Prom Comm. (3, 4); Ring Comm. (2, 3); Yearbook Staff (3, 4) Yearbook Typist (4); Volleyball Manager (2); Musicals (2, 3, 4); Variety Shows (8, 1, 2, 3, 4); Science Club (8, 1); Jr. French Club (8, 1); Future Teachers (8).

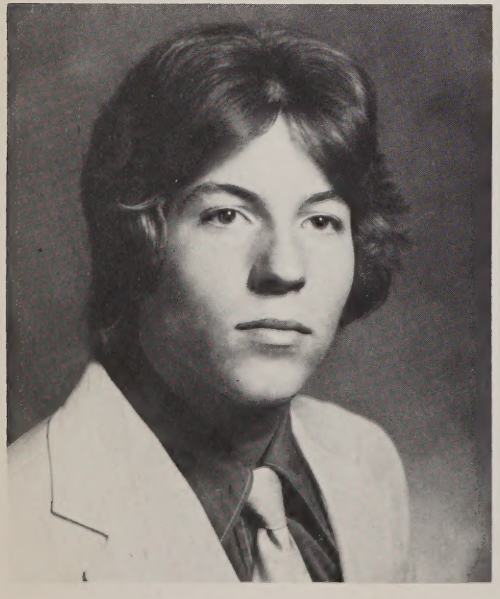

Arthur Brian Johnson
"Artie"
"When I was stone blue rock'n roll sure helped me through"
Pride 'n Joy — Sue, family, '72 Charger, the lake.
Pet Peeves — Mondays, tickets, empty beer bottles.
Goal — To succeed in whatever I do, and to live life to its fullest.
Int. Volleyball (8, 1); Int. Softball (1); Int. Golf (1, 2).

Penny Elaine Johnson
"Pen"
"In the midst of winter, I finally learned that there was in me an invincible summer"
Pride 'n Joy — Mom, Tim, my family, special friends (esp. Kate, Kathy, Rose, and Fenn), honesty, Mark B., Lisa . . . T.A.F.I.C.!!! Nana C., talks with Karin, Beach Boys '78, monkey faces, right Kathy? Christmas time, Tigger, Westport, art, music, antiques, and the Three Stooges, right Mr. Halpin?
Pet Peeves — Lying, 1/10/71, loneliness, pessimism, good-byes, growing old, hunting, "head hunters", chewing tobacco, and Roses jokes.
Goal — To become a successful art therapist, and live a peaceful, happy life with the people I love.
Class Treasurer (8, 1, 2, 3, 4); Chorus (8, 1, 2, 3, 4); Variety Shows (8, 1, 2, 3, 4); Science Club (8, 1); Ring Comm. (2, 3); Prom Comm. (3, 4); Yearbook Staff (3, 4) Yearbook Typist (4); Musicals (2, 3, 4); Ledger Staff (1, 2, 3, 4); Drama Club (1, 2, 3, 4); Co-Director Gong Show (3).

Theresa Marie Jones
"Terry, Jonesey"
"I'm here today; when tomorrow comes I'll live for that day"
Pride 'n Joy — My family, my friends, esp. Deb and St., partying, 6/23/78, right Bird?, and a special someone in my life (R.B.)
Pet Peeves — Diving boards, "cliques", working, Monday mornings.
Goal — To be happy with whatever I choose to do.

Thomas Clyde Jones
"Jonesey"
"Life is for the living."
Pride 'n Joy — The halls, snow, my truck, money.
Pet Peeves — Fights, being late, waiting for a ride, running out of gas.
Goal — To graduate, to live a safe and happy future, to get what I want.

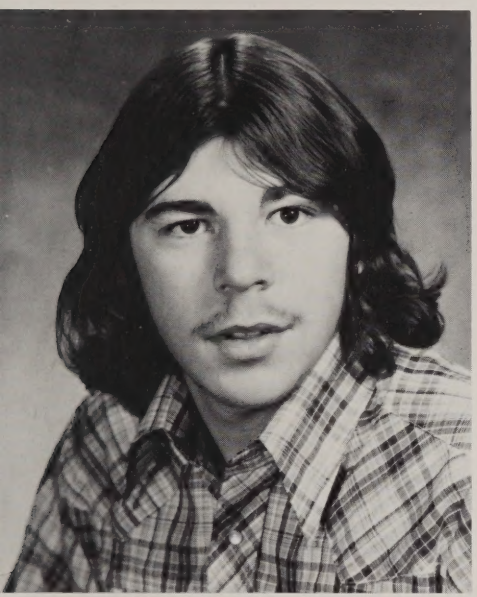

Maureen Elizabeth Kelly
"Mo"
"One must always try to learn deeper, better, and more."
Pride 'n Joy — Family, true friends, esp. . . . J-J-R, Math Club, Cape Cod, vacations with Kate, being President of the class, field hockey team, skiing in Vermont, Billy Joel and Mark B.
Pet Peeve — Waste of resources.
Goal — To study medicine and to travel.
Field Hockey (8, 1, 2, 3, 4); Track (8, 1); Basketball (8, 1); Tennis (2); Intra. Badminton (3, 4); Student Council (2); Class President (3, 4); Math Club (3, 4); N.H.S. (3, 4); Ledger Sports Editor (3, 4); Future Medical Careers Club (2, 3, 4); Leader Corps. (2, 3, 4).

Darlene Ann King
"Dee"
"We arrive in this world alone, we depart from it alone, this time called life was meant to be shared."
Pride 'n Joy — Terry, my family, friends, Saturday, Sutton Falls.
Pet Peeves — Ignorance, losing, getting in trouble.
Goal — To succeed in all I attempt and visit friends in California.
Chorus (8, 1).

Glen Rennie Kobel
"George"
"Let us never negotiate out of fear to but let us never fear to negotiate."
Pride 'n Joy — Family, friends, playing hockey, and parties.
Pet Peeves — Not getting picked up for hockey practice (right Ken and Bix), gas stations, Tiger.
Goal — To go to college and become successful in whatever I do.
Hockey (2, 3, 4); Track (1, 2); Cross Country (2); Football (3); Ski Club (2, 3, 4); Chorus (4); Ring Committee (2).

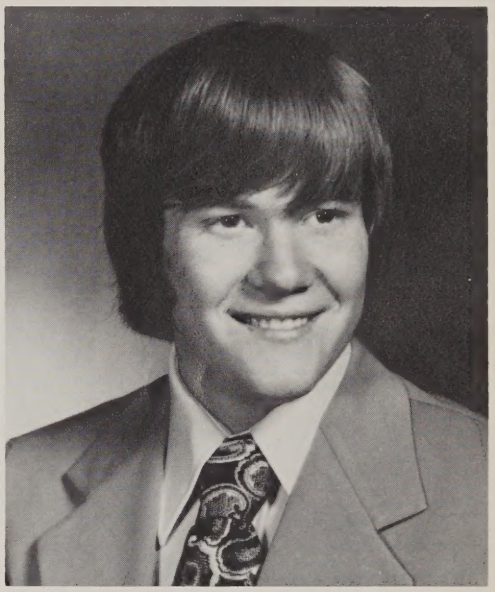

Jacqueline Marie Kowalcky
"Jackie", "Jack"
"Take your time, think a lot, think of everything you've got, for you will still be here tomorrow, but your dreams may not."
Pride 'n Joy — My family, real friends, Popponesset, the Harveys, music, concerts, Red Sox (esp. Pudge), E.H.J. and 8/26/77.
Pet Peeves — Hypocrites, broken fingernails, noisy eaters, spiders, getting up early, embarrassment, and misunderstandings.
Goal — To succeed in whatever I attempt, and to get the most out of life.
Field Hockey (1); Intra. V-ball (1, 2, 4); Office Aide (1); Science Club (8, 1, 2, 3, 4); English Club (8, 1, 2, 4); French Club (8, 1, 2); N.H.S. (3, 4); Prom Decorating Committee (3); Yearbook Staff (4).

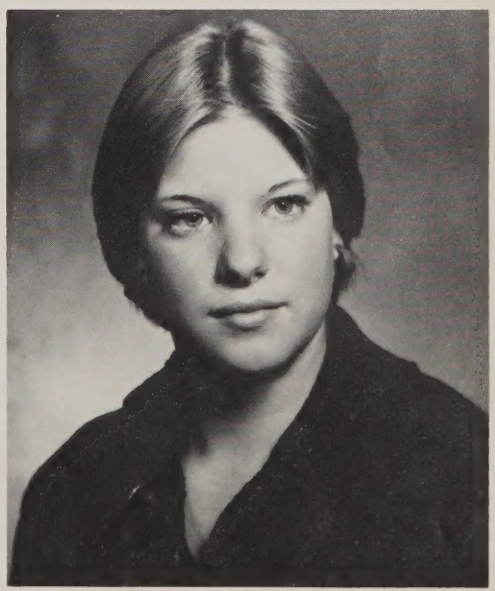

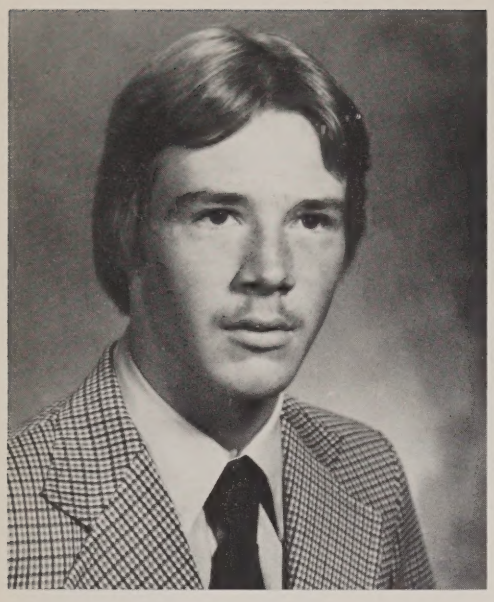

John Marcus Krupsky III
"Krup" "J.K."
"Live life to its fullest; You may be surprised."
Pride 'n Joy — Judy, my family, Judys' family, friends, music, summer of '78, sports.
Pet Peeves — Being away from Judy, being bored, losing, being told what to do, being alone.
Goal — To become an electrician and be successful and marry Judy someday.
Baseball (2, 4); Soccer (3); Intra. V-ball (8); Intra. Softball (8, 1); Intra. Basketball (2, 3).

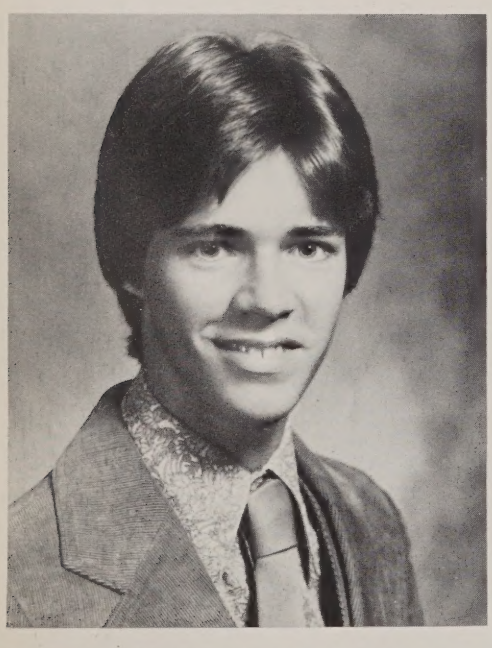

Jeffrey Bernard LaBonte
"Jeff" "Bants"
"I should not talk so much about myself if there were anybody else whom I knew as well"
Pride 'n Joy — Family, friends, esp. . . . Gubs and the soccer team, soccer, Marx Bros., summer.
Pet Peeves — Late people, wasted time.
Goal — To always be happy but to never be satisfied.
Cross Country (8, 1); Soccer (2, 3, 4); Golf (2, 3, 4); Intra. Basketball (8, 1, 2, 3, 4); Student Council (2, 3) Vice-Pres. (3); N.H.S. (3, 4) Vice-Pres. (4); Boys State (3); Science Club (8, 1, 2, 3, 4); Drama Club (1, 2, 3, 4); Play Cast (1, 2, 3, 4); Senior Chorus (3, 4); Prom Committee (3, 4).

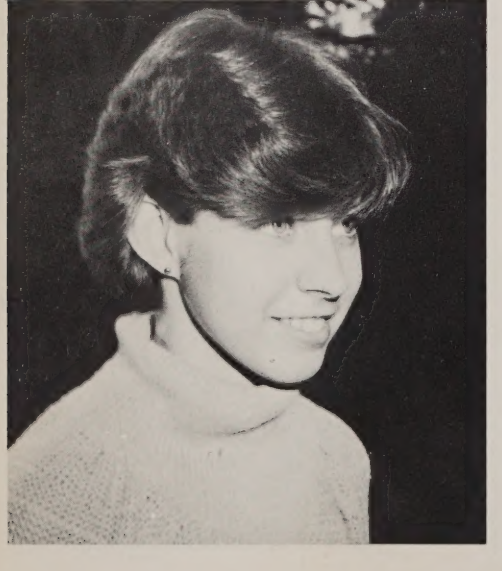

Christine A. Laliberte
"Chris", "Slim", "Styx"
"The mirror on my wall casts an image dark and small but I'm not sure at all it's my reflection."
Pride 'n Joy — David, all my friends, esp., M.F., money, clothes, luxury.
Pet Peeves — People who lose things, people who get on my case, being bored, thinking too much, getting depressed.
Goal — To become, or do, everything I ever wanted.

Christine Mary Lambert
"Chris"
"The girl who blushes needs no make-up."
Pride 'n Joy — John, my family, my friends esp . . . Anny, 2-11-78, 9-25-78, my diamond, Grandma Stone.
Pet Peeves — Car problems, getting up in the mornings, being tickled, THE CLIQUE, and getting speeding tickets.
Goal — To be married to John, and live a happy successful life together.

Pauline Emily Lamoureux
"Skowski"
"Be civil to all, sociable to many, familiar to few, friend to one, enemy to none."
Pride 'n Joy — Bobby, 5-13-78, my family, the Lamoureuxs', "special friends" esp . . . Shelly, and Kate, Class of '79, N.Y. City, sweets, "smiles".
Pet Peeves — Being cold, needles, rainy days, being hurt.
Goal — To be a good wife and have a family.
Band (8, 1, 2, 3).

Cheryl Ann Landry
"Che"
"No goal is too high if we climb with care and confidence."
Pride 'n Joy — My family, best friends, esp . . . Alana, and Mike, twirling my baton, gymnastics, Maine, and memories.
Pet Peeves — People who cannot accept themselves and others as they are.
Goal — To succeed in whatever I attempt in life, and to get the most out of life.
Gymnastics (8, 1, 2, 3, 4); Majorettes (2, 3, 4) Capt. (4); Tennis (3, 4).

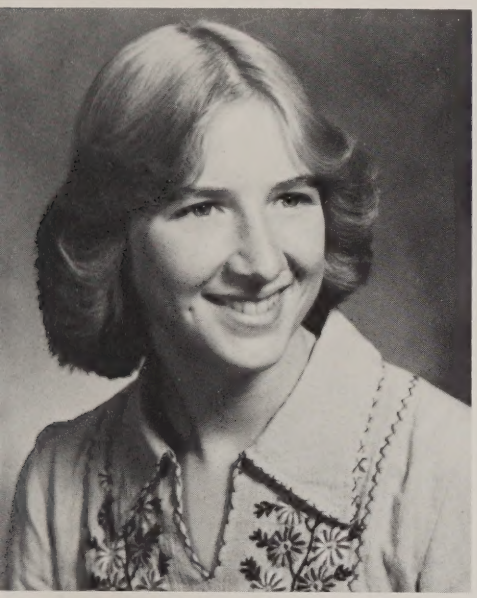

Richard Arthur Larsson
"Moon"
"Intelligent people make many blunders because they never believe the world to be as stupid as they are"
Pride 'n Joy — My panel truck, pay day, cold beer, Friday nights, Epping, N.H.
Pet Peeves — People with the initials M.D., warm beer, stop signs, canoe rides to Frontenacs, Vigilantes.

Lucinda Ann Lehner
"Lou"
"All that we see or seem is but a dream within a dream"
Pride 'n Joy — My parents, Joe, Mike, Jim, Rick, Melinda, Carol, Jennifer, Sugar, close friends esp . . . Moe, Chris, and Sandy, a special someone, my subaru, softball, junkfood, poetry, my home and living.
Pet Peeves — Cerebral Palsy, realizing friends are enemies, people who try to run others lives and make their decisions for them, saying good-bye, nail biting, broken promises, false dreams, and death.
Goal — To make my dreams come true . . . reach the unreachable stars.
Field Hockey (1, 2, 3, 4); Softball (1, 2, 3, 4) Tri-Captain (4); Ping Pong (1, 2, 3, 4); Intra. V-ball (8, 1, 2, 3, 4); Intra. Softball (8, 1, 2); Social Studies Club (8, 1); Science Club (8, 1, 2); French Club (8, 12); Math Club (4); Glee Club (8); Freshman Chorus (1); Senior Chorus (2, 3, 4); Prom Committee (3, 4); Drama Festival (3); Office Aide (1, 2, 4).

Gary Scott Lesley
"Lez"
"The job isn't done till the paper work is finished."
Pride 'n Joy — Family, friends, my gun, the boat, skiing.
Pet Peeves — Rainy days, getting up in the morning, getting in trouble.
Goal — To be a truck driver someday.
Baseball (1, 2); Ski Club (1, 2).

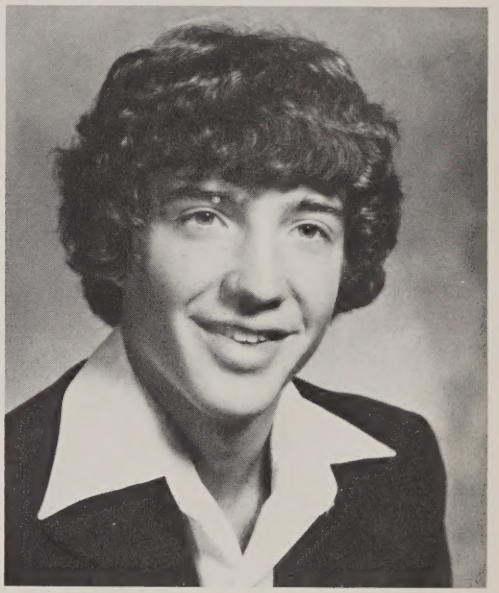

Suzanne Marie Lier
"Sue"
"Heaven gives its glimpses only to those not in position to look too close."
Pride 'n Joy — My mom, family, Ann and the Messiers, good foods, crafty ideas, music and skiing, the harmonic singing duo.
Pet Peeves — School hot dogs, kids who cycle against the flow of traffic, statements like: "Hurry Up", "You're so slow", "you're always late", wide loads.
Goal — To stay happy.
French Club (8, 1, 2, 3, 4) Pres. (2); Glee Club (8, 1); Senior Chorus (2, 3, 4); District Chorus (4); Prom Committee (3, 4); Yearbook (3, 4) Co-layout Editor (4); Science Club (4); Drama Club (8, 2, 3, 4); Ski Club (2, 3, 4); J.V. Softball (2); Gymnastics (2); V-ball (3, 4); Intr. Softball (1, 2); Intra. V-ball (8, 1, 2).

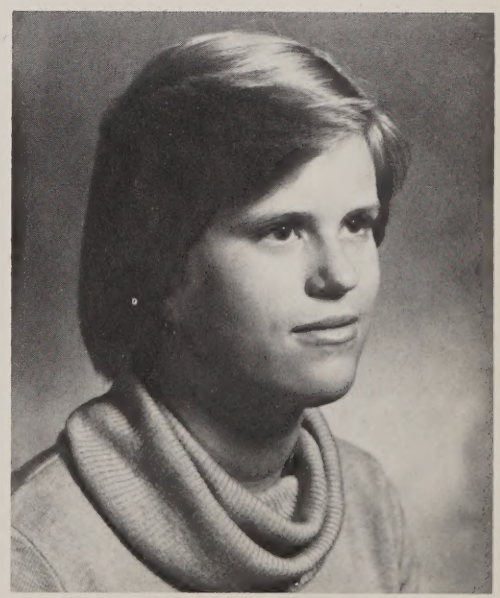

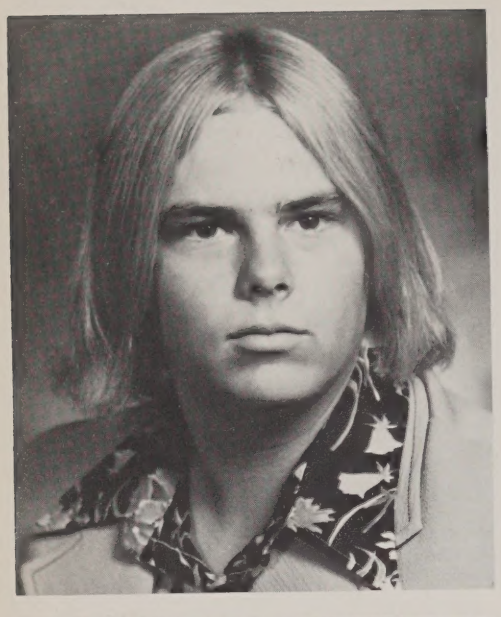

Terry Ray Lindberg
"Chunky"
"I'm only here for the beer."
Pride 'n Joy — Darlene, "Schlitz", parties, grama Langway, Fox Run, Herch and Alf, Billy, Sutton Falls, my Buick, Mom and Dad, Kim Dale, Lee, Eric.
Pet Peeves — People who spill beer in my car . . . (right Darlene?).
Goal — To get a Harley Davidson and go to Col., make my parents proud of me. Marry the one I love D.K.

Douglas Paul Madaga
"Doug"
"Stop it or you'll go Blind I'll do it until I have to wear glasses."
Pride 'n Joy — Ma, my friends, the river, keg parties, Schlitz.
Pet Peeves — Abortions, javelins, snobs, and C.C.S.
Goal — To be successful and someday own a Putt.

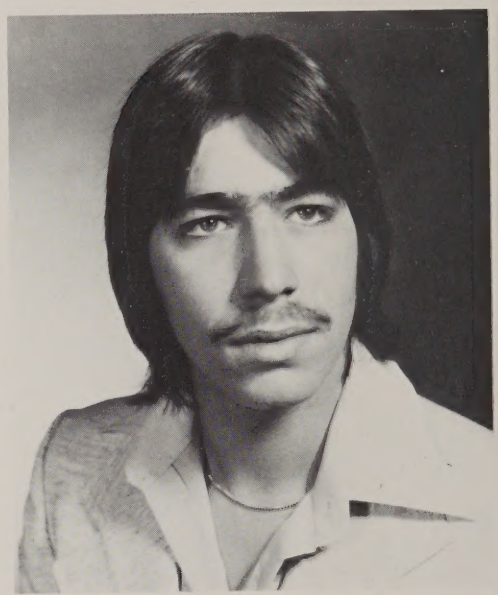

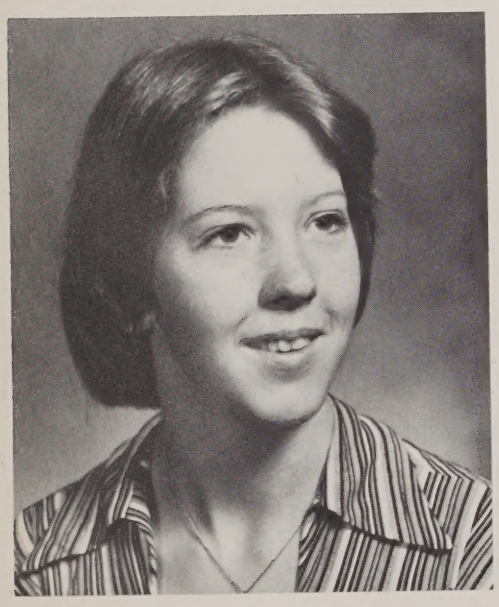

Cindy Mae Long
"Cin"
"There is nothing in life that love cannot change."
Pride 'n Joy — My family, Jim, Keri Ann, Jim's family, my friends, esp. Donna, Diane, Bunny.
Pet Peeves — August 13, 1978, being alone, rainy days, Monday mornings, snobs, trying so hard to accomplish and failing.
Goal — To strive and accomplish my goals, whatever they may be. To be successful in life, to make my parents proud of me and to somehow find happiness.
Nurses Club (8, 1, 2, 3, 4); Library Club (8, 9, 10); National Honor Society (3, 4).

Elizabeth Ann MacKenzie
"Beth"
"Not enjoyment and not sorrow, Is our destined end or ways's, But at act that each tomorrow find us farther than today."
Pride 'n Joy — My family and friends, KAB, Lisa, KO, ST, my wonderful trip to London.
Pet Peeve — Cold showers, Lazer 917.
Goal — To make my family and friends proud of me and to be happy.

Maryellen Madaio
"Mary"
"It is not how much we have, but how much we enjoy that makes happiness."
Pride 'n Joy — Family and friends, and the times spent with them, Cape '78, Summer '77, cruising.
Pet Peeve — Dieting, dictophones, working concession and small town minds.
Goal — To never compromise myself.
National Honor Society (3, 4).

Robert Thomas Manuel
"Peewee, P.W."
"To enjoy life, and the best way to do that is to meet people and have a good time" (R.T.M.)
Pride 'n Joy — My family, music, summer of '78, my albums, the car I don't have, my friends, (F.t.).
Pet Peeves — Te's, hot shots, flakey chicks, bad news.
Goal — To accomplish anything I try and for people to remember me for what I've done, not for what I am.
Debating Club (8); A.V. (1, 2, 3, 4); Photography Club (1, 2, 3, 4); Photo. Club Pres. (2, 3, 4); Science Club (2, 3); Library Club (2, 3); Yearbook Senior Photographer (4).

Diane Marie Rhodes Maryyanek
"Screwball, Shortie"
"When life gives you lemons, make lemonade"
Pride 'n Joy — Donny, Mom, Dad, Dave, family and friends.
Pet Peeves — Work, no tunes
Goal — To try my best at whatever I attempt.

Susan Louise Mason
"Sue"
"If you do not understand my silence, you will not understand my words"
Pride 'n Joy — My family, special friends (esp. Janet); David, Maine, memories, my license, cheering, good times, thinking, the fall.
Pet Peeves — Not being understood, distance, saying good-bye, being afraid, the dark, being cold, spiders, worrying, being embarrassed.
Goal — To live a happy successful life, and to make everyone possible proud of me.
Chorus (8, 1, 2, 3); Office Aide (2, 3, 4) Business Club Pres. (4); Student Council (1, 3); Sec.-Treas. (4); Ledger (2); Color Guard (3); Yearbook Comm. (4).

Ann Marie Mattson
"Ann"
"What we are is God's gift to us, what we become is our gift to God"
Pride 'n Joy — My family, friends, the library, my aviation class, square-dancing, B M & B, 1/16/78.
Pet Peeves — Spiders, two-faced people, cigarette smoke.
Goal — To make my parents proud and become successful as a travel agent and in theater arts.
Color Guard (2, 3) Capt. (4); Future Teachers (8); Drama Club (8, 1, 2, 3, 4); Senior Chorus (3, 4); Science Club (1, 2, 3, 4); Library Club (1, 2) Pres. (3, 4); Library Aide (1, 2, 3, 4); Int. Softball (2); French Club Sec. (2); Leader Corps (2, 4); Gymnastics (2); Field Hockey Manager (3); Drama Festival (3); Musical (3, 4); Track (2).

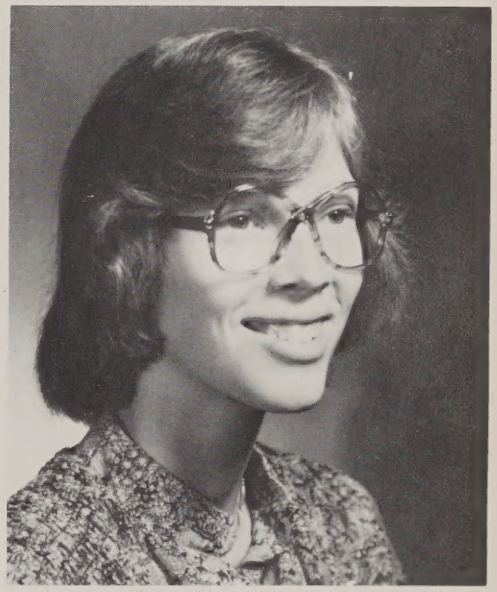

Joseph Reese Maynard Jr.
"Joe"
"The reward of doing something is doing it well"
Pride 'n Joy — Family, friends, (Bill, Brent, Pat), spring soccer '78, soccer, The Cape (right Bill?), Ohio.
Pet Peeves — Mac's, Trig, missing the districts.
Goal — To live comfortably and be happy.
Soccer (2, 3, 4); Ski Club (8, 1, 2, 3, 4); Int. Football (8, 1); Int. Basketball (1, 2); Int. Volleyball (8, 1, 2, 3).

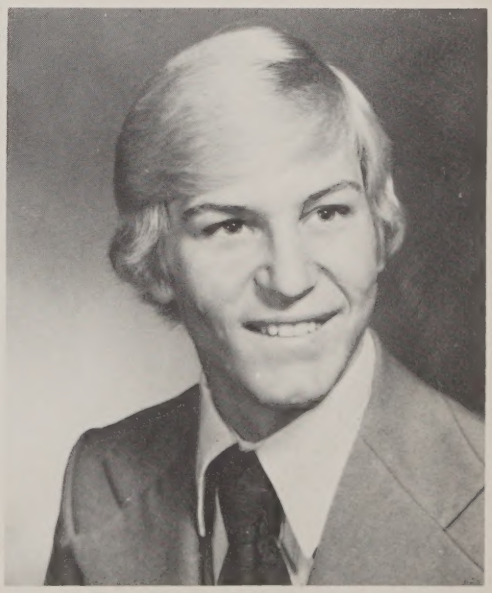

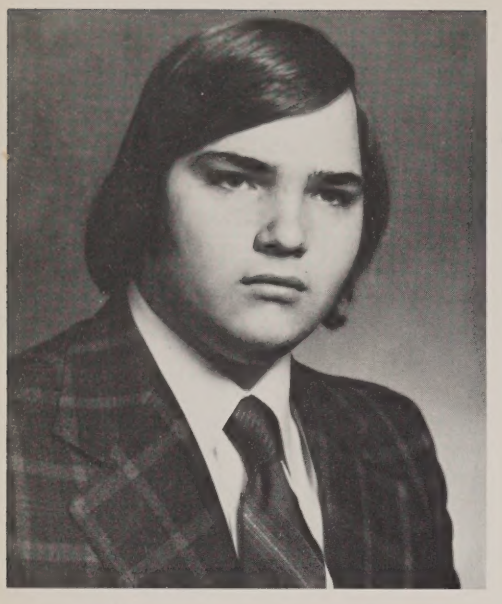

David Paul McCausland
Big Dave"
"That what you think"
Pride 'n Joy — Family, Fritz, and my '57 Chevy.
Pet Peeves — Snobs, Monday mornings, and snow.
Goal — To become an automotive technician.

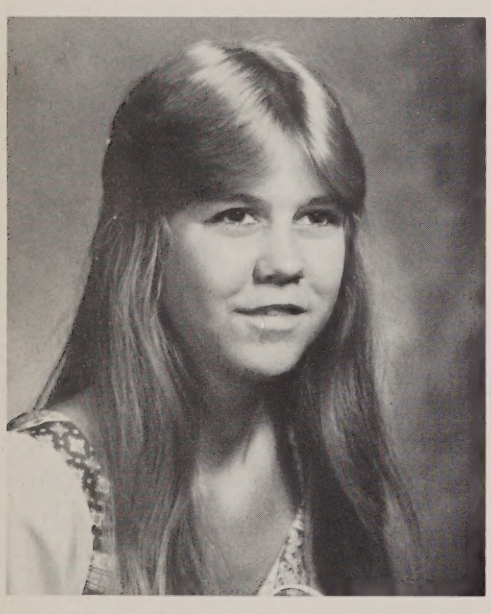

Diane Stella McIntire
"Maccy, Smack"
"If you love something, set it free, if it comes back to you, it's yours, if it doesn't, it never was"
Pride 'n Joy — My someday dreams, family, Kelly and Jimmy, friends, esp. Heidi, Shelly, Rox, Chris, and Jackie, "Twin", summer nights, parties, and my cat.
Pet Peeves — Waiting, rainy days, being alone, liars, sad times, gossip, and people telling me what to do.
Goal — To make my family proud of me, go to college, live in the country, and to always be happy and healthy.
National Honor Society (3, 4).

Donna Lee Merriam
"I may not have much in this life but at least I have a memory."
Pride 'n Joy — Mom, dad, and the kids, Bobby, his family, Cindy, all my friends. flying, Class of '79.
Pet Peeves — Car troubles, cleaning, getting stuck in Spencer (right Cin?).
Goal — To make something of myself, to make my parents proud of me, to make Bobby happy.
Nurses Club (8, 1, 2, 3); Drama Club (8, 1, 2, 3, 4); Play Cast (8, 1, 3, 4).

Ann Messier
"Cherish yesterday, Live for today, Dream for tomorrow."
Pride 'n Joy — My family, my friends, (esp., Sue and Sandy), Mrs. Lier, my grandmothers, Summer of '78, "Harry", special talks, music, weekend trips, and our "great" parties.
Pet Peeves — Good-byes, waiting, being disappointed, people who are always late, conceit, depression, Greenhill Park, and loneliness.
Goal — To be successful in whatever I attempt and to make my family proud of me.
Band (8); Intra. Baseball (8); Intra. V-ball (8, 1, 2); French Club (8, 1, 2); Chorus (8, 1, 2, 3, 4); Prom Committee (3, 4); N.H.S. (3, 4); Yearbook Editor (3, 4); Science Club (4); Ski Club (3, 4); English Club (4); Variety Show (8, 1, 2, 3, 4).

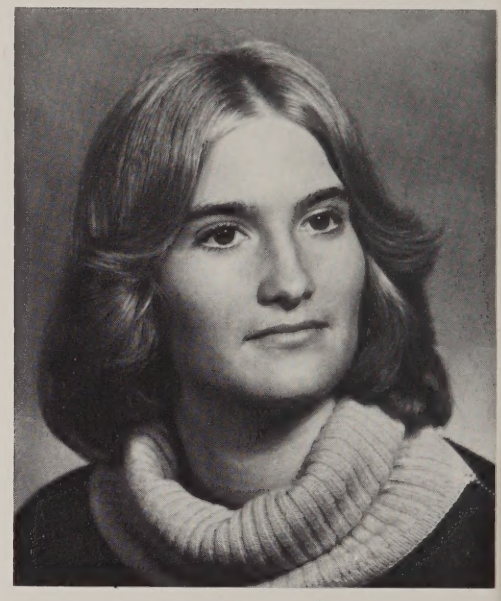

Shelly Lynn Mickelson
"Far away there in the sunshine are my highest aspirations. I may not reach them, but I can look up and see their beauty, believe in them, and try to follow where they lead."
Pride 'n Joy — My family, Glenn, my cousin Gail, friends esp. (Pauline, Judy, Diane, Mark, Brian, and Michael), summer, the ocean, "Class of '79", and special memories.
Pet Peeves — Rainy days, Mondays, being cold, winter, "waiting" (right Mac?).
Goal — To make my family proud of me, to be happy and healthy, and to someday be as much as an understanding parent as my mother is, and to own a sports car.

Thomas Joseph Millett
"I'm hot blooded, check it and see"
Pride 'n Joy — Definitely my family, my brother Billy, my friends, my horses, and good times, tracks.
Pet Peeves — People who don't trust me, cliques, and people who get on your case.
Goal — To go to school, learn as much as I can, and become a horse shoer, also to own a good car and get my parents to look up to me a little.

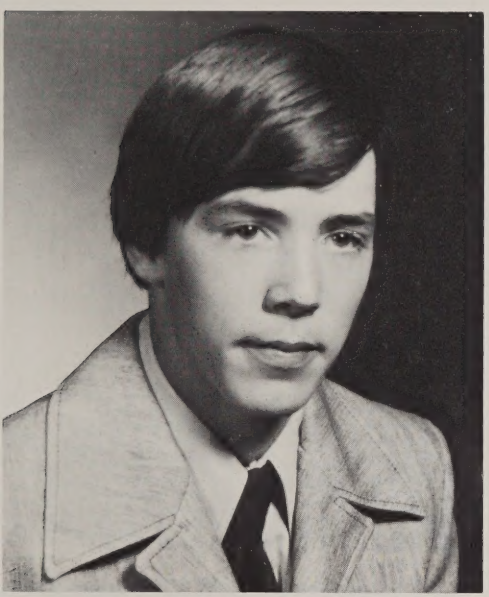

Jo-Ann Lynn Mitchell
"Jo" "Mitch"
"Be silent and safe; silence never betrays you."
Pride 'n Joy — My family, friends, special people, memories and Sparkles.
Pet Peeves — Oxford, insects esp: spiders and ants, questions, people who think they're better than anyone else.
Goal — To live my own life.

Robert Joseph Murphy
"Murph"
"The quality of the imagination is to flow, not to freeze."
Pride 'n Joy — Ann, my family, and my friends.
Pet Peeves — Working on my day's off, Tes.
Goal — To make my family proud of me and to be successful.
Intra. Basketball (8); Intra. V-ball (8); Intra. Ping Pong (8); Student Council (2); Science Club (2, 3).

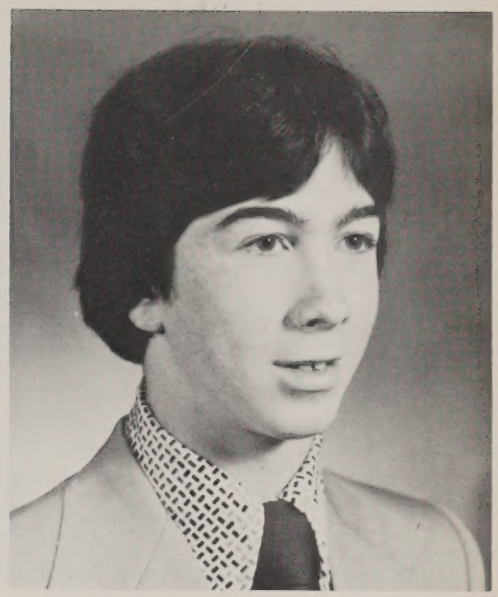

Gloria Anne Napieralski
"Napa" "Jane" "Glo"
"Love is the magician the enchanter . . . with it, earth is heaven."
Pride 'n Joy — Bob, Bobby, my parents, my brothers, Mike and Paul, and especially my sister Mary, the Talcott's, my special friendships with Sandy, and Brenda, 8-15-76, 10-1-77.
Pet Peeves — Fighting with Bob, getting up in the morning, diets.
Goal — To succeed as a secretary and to be as good a parent to mine, as mine are to me.
Glee Club (8); Chorus (1); Junior English Club.

Susan Jean Noyes
"Sue" "Red"
"Reach for the stars"
Pride 'n Joy — My family, my best friends, WAAF, old movies, music, clothes, dreaming, concerts.
Pet Peeves — Pat and Al, rotten customers, discourteous drivers, planning on doing something and not doing it.
Goal — Enjoy life and make the best of it.
Band (8, 1, 2, 3, 4); Sr. Chorus (3, 4); Office Aide (1, 2, 3, 4); Ski Club (8, 1); Sr. English Club (4); French Club (8, 1, 2, 3, 4); Intra. V-ball (1, 2); N.H.S. (3, 4); Intra. Golf (1).

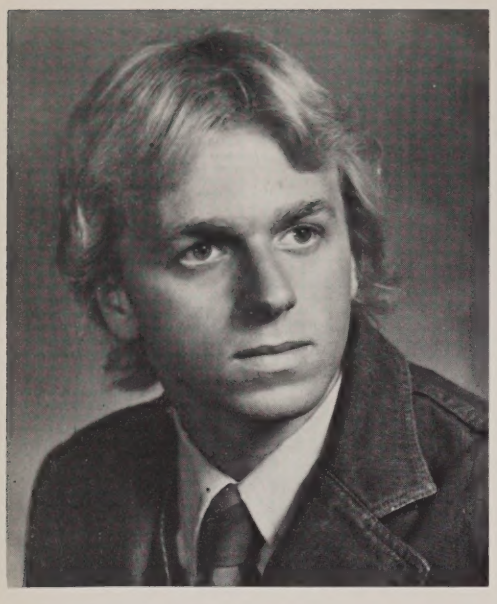

John F. O'Connor III
"John"
"Weekends were made for Michelob"
Pride 'n Joy — Tracks, my truck, weekends, the Cape, a certain someone, family, friends, driving, motorcycles, and glowing.
Pet Peeves — Junior Prom, getting up for school, getting grounded, friends that aren't really friends, cliques, getting stood up, no wheels.
Goal — To get all I need and most of what I want.
Gymnastics (8, 1); Intra Volleyball (8, 1); Skiing (4).

Dawn Marie O'Reilly
"I don't want to be a millionaire, I just want to live like one."
Pride 'n Joy — My family, friends esp . . . Jeffs, and Terrance, F.S.S., good times, memories, my challenger, food, the Burg, certain Friday nights . . .
Pet Peeves — Sarcastic people, getting caught, depression, painful fights, food, my Challenger, good-byes . . .
Goal — To be happy, to be satisfied, to find myself one of these days.
Chorus (8, 1, 2, 3); Track (8); Intra. Basketball (8); Gymnastics (8); Science Club (8, 9); Drama Club (8); Band (8); Cheerleading Squad (8, 1, 2, 3).

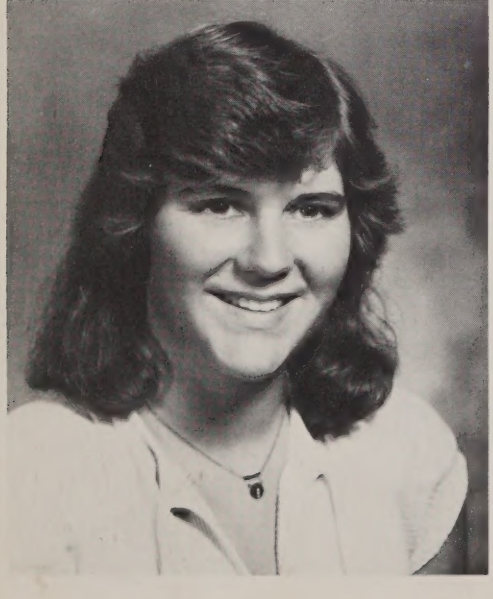

Kathleen Ann O'Reilly
"Kathy"
"There is no place like here, there is no place like now."
Pride 'n Joy — My special friends esp . . . S.T., J.B., B.M., and C.L., "our family", London, my family, my car, and special memories.
Pet Peeves — 7-22-78, drive-ins, getting lost, Mongo, and being bored.
Goal — To enjoy everyday of life and always be happy.
Ski Club (8, 1, 2, 3, 4); Science Club (8, 1, 2, 4); Drama Club (3, 4); Track (8, 1, 2); Tennis (3); V-ball Manager (3).

Sally A. Oveka
"No man is the whole of himself; his friends are the rest of him."
Pride 'n Joy — Rene, thunder, 10-6-78, my family, friends, smokin', music, and payday.
Pet Peeves — Being mad, shoveling snow, housework, being alone, Mondays, and having no money.
Goal — To get the most out of life and to be happy.

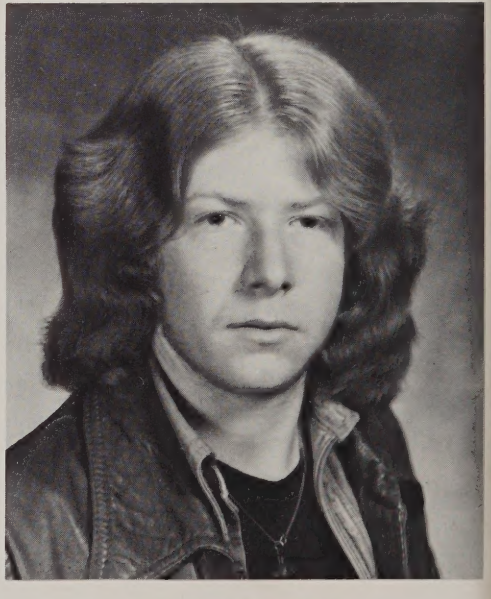

Robert Joseph Pelletier
"Bob"
"I live to be free, and to be free is to live."
Pride 'n Joy — My girl, family and my dog.
Pet Peeves — Homework and cops.
Goal — To get a trade in mechanics and be a playboy.

Morris Alan Peterson
"Moe"
"What the ?"
Pride 'n Joy — Living.
Pet Peeves — The truck.
Goal — To travel and win the lottery.

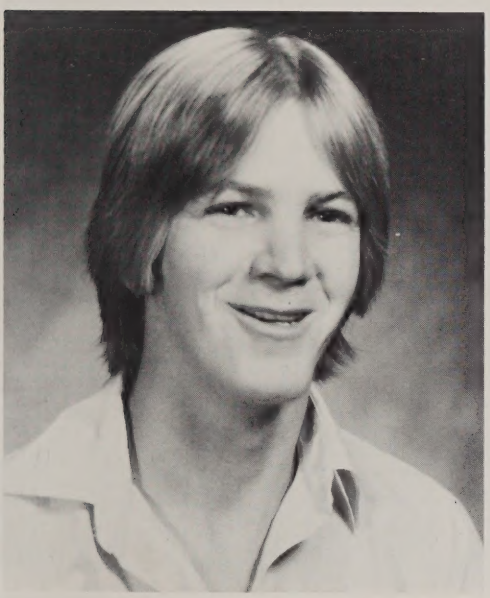

Teresa Ann Powers
"Terry" "Terrance"
"I love everything that is old: old books, old wine and old friends."
Pride 'n Joy — Family, friends (the five toasted pieces, Dawn and Sheri), Pop, Murphy, the summer of "76", long talks with Kevin, Class of '79, parties, music and snow.
Pet Peeves — Being late, getting caught, depressions, and the frizzies.
Goal — To travel.
Field Hockey (8, 1, 2); Track (8); Science Club (1, 2); Ski Club (4).

David Daniel Prince
"Dave"
"When I feel like working I lie down until I feel better."

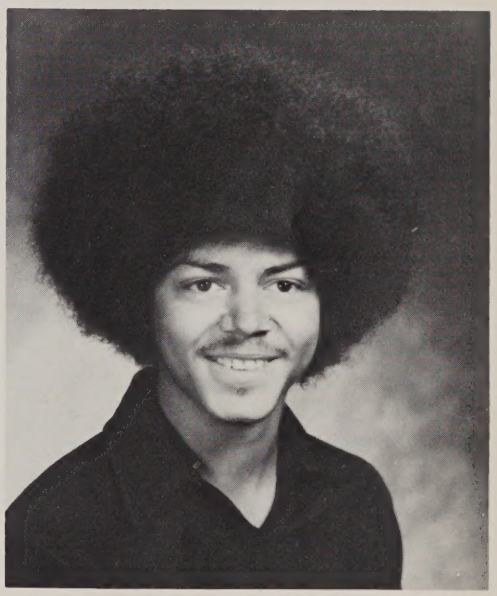

Robert George Pupka
"Bob"
"It often shows a fine command of language to say nothing."

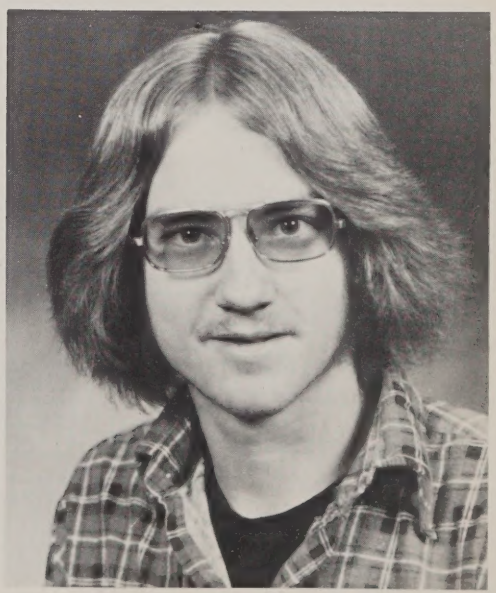

Donna Marie Putis
"Donny"
"Good-bye doesn't mean forever. Good-bye doesn't mean we'll never be together again."
Pride 'n Joy — My family, friends, Summer of '76, Kubby and Charlie, Cathy, psychology class, the neighborhood.
Pet Peeves — Mondays, being bored, two-faced people
Goal — To raise a family, to be happy and make them happy.
Chorus (8, 1); Softball (4).

Kenneth Morgan Rice
"Ricey"
"Happiness is found along the way, not at the end of the road."
Pride 'n Joy — Family, nieces, hockey, driving, Daffy.
Pet Peeves — Arguments, hitting trees, forgetting George for hockey practice.
Goal — To have fun in everything I do.
Ice Hockey (2, 3, 4); Intra. Basketball (8, 1, 4); Intra. Ping Pong (4); Intra. Badminton (4); Intra. V-ball (4).

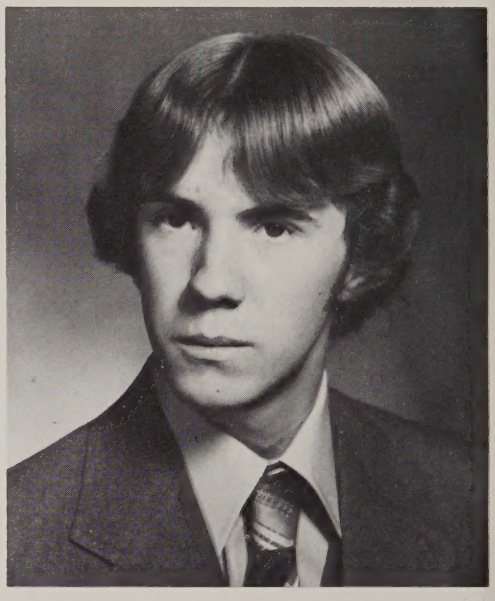

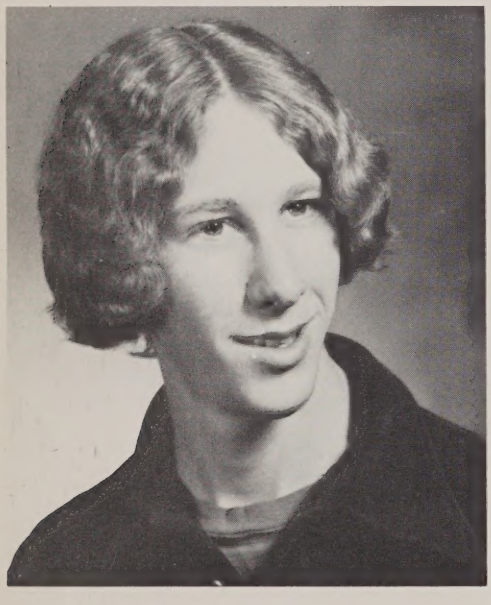

Robert Thomas Quaiel
"Bob"
"Do unto others then split."
Pride 'n Joy — Motorcycles, cars, partying, family, friends, money, F.T., snowmobiles.
Pet Peeves — School, working, geting caught, waiting, no money.
Goal — To succeed in whatever I attempt, and someday be rich.

Jean Marie Reilly
"Jeanie", "Little"
"From the ashes a fire shall be woken; a light from the shadows shall spring; Renewed shall be the blade that was broken, the crownless again shall be King."
Pride 'n Joy — Ricky, 11-8-78, family, friends esp . . . Paula and Robin, JMR, Mo's parties, Bilbo Baggins, my "brother" Charlie, Matthew, Ernie! camping trip '78, psychology, the "Gang", summer of '78, Nana Blair, STYX . . .
Pet Peeves — C.G., 11-13-75, Schlitz, liars, gum, "the tank", breaking down, touching my feet, Wiz, egos, and future rock singers (right Mo?).
Goal — To make my parents proud of me, to be rich and successful, to get out of Massachusetts, and to own a blue Vette (right Rob?).
Jr. English Club (8); Office Aide (8); Track (8, 1, 2); Field Hockey (1, 2, 3); Leader Corp. (1, 2); Student Council (2, 3, 4); Prom Committee (3); N.H.S. (3, 4); Badminton (3); O.H.S. Camping Trip (3, 4); Basketball (2, 3, 4); Future Nurses Club (2).

Sandra Lynn Richards
"Sandy" "Sand"
"What I do is all that concerns me, not what people think."
Pride 'n Joy — Memories of Sean, 11-15-73, my parents, my sisters, my friendships with Napa, Sue, Robin, my writing ability, a tiny baby, and 8-27-78.
Pet Peeves — Crib death, 4-11-74, being hurt, rejection slips, rainy days, arguments and Mondays.
Goal — To make my parents proud of me, to be a successful writer and to someday understand my nephew's death.
Field Hockey (3, 4); Basketball (2, 3); Softball (1, 2, 3, 4) Tri-Capt. (4); N.H.S. (3, 4).

Judith Marie Rivers
"Rudy T" "Jude" "Muddy"
"The most lost of all days is the one on which we have not laughed."
Pride 'n Joy — My family, Kenny, the Whites, boots, J.M.R., M.K., belles, very special friends, Mark on the group W bench, the Coakleys, talks with Jan, blue eyes, Sebago, cruisin' in putt putt, teddy, Rut-ro, Fuzzy (right Boots), long walks, and Jerry Lewis.
Pet Peeves — 3-12-77, boredom, disappointments, bad moods, careless drivers, losing, distance, fights, scars, 'wiz' (right Jeanie?), being teased, good-byes and waiting (right White?).
Goal — To prove myself, and to live, love and laugh forever.
Cheerleading (8, 1, 2, 3, 4) Co-Capt. (4); N.H.S. (3, 4); Ledger Staff (2, 3, 4); Yearbook Staff (4); Prom Committee (3); Science Club (8, 1); Field Hockey (8); Gymnastics (8, 1).

Lynn Marie Robbins
"If you do not understand my silence you will not understand my words."
Pride 'n Joy — My Mercedes, and summer home on the Hudson.
Pet Peeves — Older sisters, New York and New Jersey, and my hour to come.
Goal — To be able to take the bus into Worcester all by myself and to learn the 32 letters of the alphabet.
Band (8, 1, 2, 3, 4); N.H.S. (3, 4); Tennis (2, 3, 4).

James Paul Rosenquist
"Rosey"
"I would if I could, but I can't so I won't."
Pride 'n Joy — The tracks, my Falcon, being with good friends, my girl friend, Michelob, driving gas karts.
Pet Peeves — School, Cutlass Supreme, most teachers, most Auburn people, Fox Run.
Goal — To get out of school, to get all I need and most of what I want.

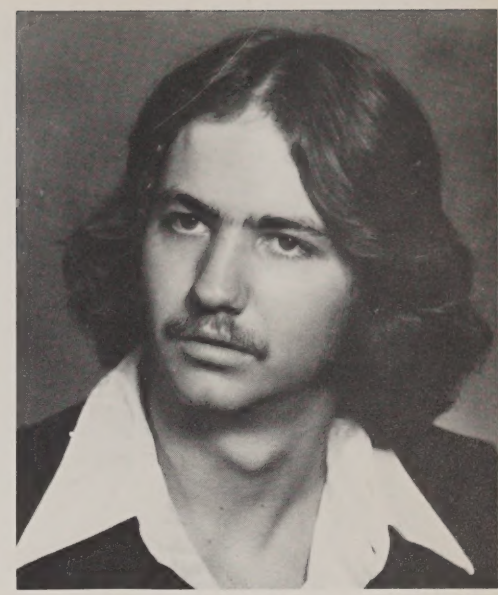

Kevin Joseph Rutter
"Krud"
"You can't always get what you want, but if you try sometime — you might just get what you needed."
Pride 'n Joy — My family, friends, good times.
Pet Peeves — People who are always late, hypocrites.
Goal — To make my family proud of me in whatever I do.
Hockey (2, 4).

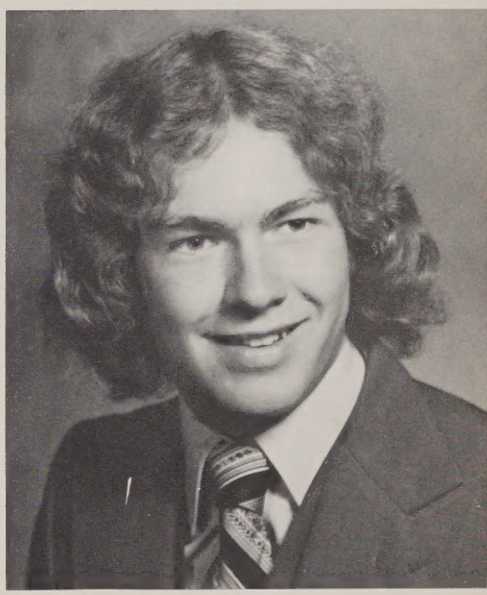

Tracy Lee Ryan
"Eryan"
"It often shows a fine command of language to say nothing."
Pride 'n Joy — My family, friends, Worcester and J. Geils.
Pet Peeves — Rain, snow, Monday mornings, jocks, snobs.
Goal — To be happy and succeed in whatever I do, and to get a Mach I.

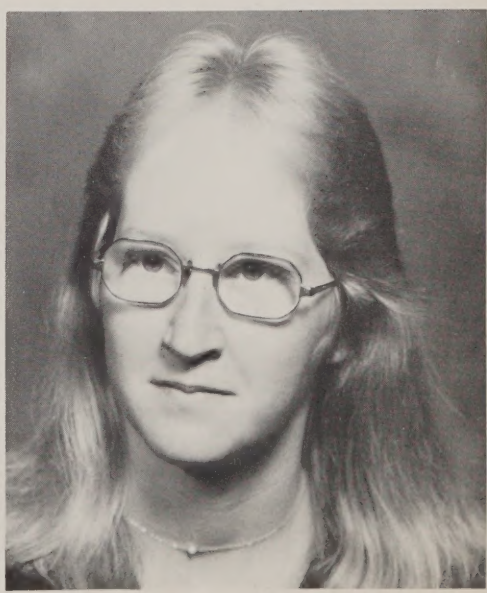

Helen A. Ryznal
"Hell"
"Love is but a joy of life."
Pride 'n Joy — Darryl and my family.
Pet Peeves — 2/12/77, getting up in the morning, hangovers.

Heidi Rae Saad
"There's no finish line."
Pride 'n Joy — Running, Nippy, Track, Cross Country '78, C.D.R.C., Christmas Eve '77, family, 5/6/76.
Pet Peeves — Cheaters, hills, being late, crabby people, and saying good-bye.
Goal — To be happy the rest of my life.
Track (8, 1, 2, 3, Co-Capt. 4); Cross Country (2, 3, Co-Capt. 4); Field Hockey (1, 2, 3); Intra. Badminton (3, 4); Intra. Volleyball (4); Ski Club (4).

Linda Ann St. Cyr
"St."
"Be only what you are, and not what you're put out to be."
Pride 'n Joy — Family, friends, esp. "Deb, Terry, Bird, Pud", PARTYING, 6/23/78, Foreigner.
Pet Peeves — "Cliques", rainy weekends, getting out of bed, no money.
Goal — To visit Hawaii and do whatever I do best and to be happy about it.
Band (8, 1, 2).

Diane Marie St. Germain
"saint"
"The first step in making a dream come true, is to wake up."
Pride 'n Joy — Family, friends, esp. "5 Toasted Pieces", my license, parties, my room, being in the Class of '79.
Pet Peeves — Getting up, rushing, getting caught.
Goal — To go to college and do something with my life.
Chorus (8, 1, 2, 3, 4).

Ida May Sargent
"Sarge", "Mouth", "Shot Put"
"We make a living by what we get, we make a life by what we give."
Pride 'n Joy — Family, in-laws, relatives, friends, the O'Connors, January 20, 21, 1979.
Pet Peeves — Liver, getting up, cleaning my room, and dishonest people.
Goal — To raise a happy healthy family, to be happy, loved and to make everyone I can proud of me.

Brian William Scannell
"Spaceman, B.S."
"Heaven is under our feet as well as over our heads."
Pride 'n Joy — Family, and friends, my guitar.
Pet Peeves — Getting up and being bored.
Goal — To be happy in whatever I do.
Band (8, 1, 2, 3, 4); Stage Band (8, 1, 2, 3, 4); Chorus (2); Int. Softball (3, 4); Public Speaking and Debating Club (8, 1); Photography Club (2, 3).

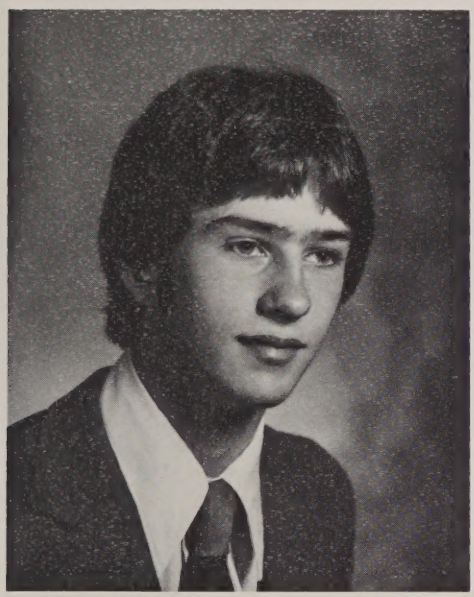

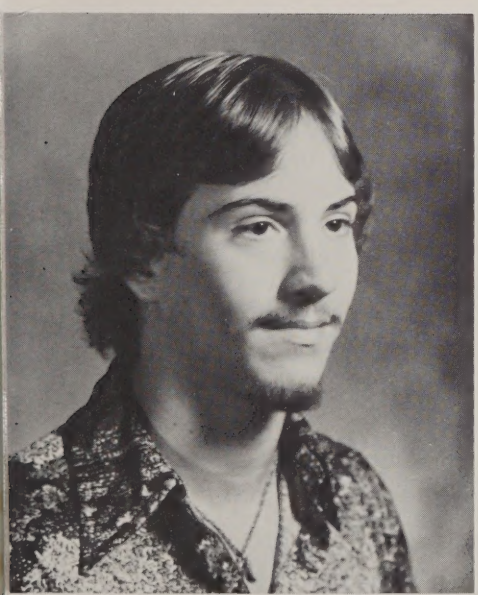

Thomas Robert Schneider
"Schneidly"
"Take one day at a time and if something can be put off till tomorrow, forget about it."
Pride 'n Joy — Parties, $$, Sandy and her family.
Pet Peeves — Bad knees, M. F., sprints.
Goal — To become a successful chef and to make my family proud of me.
J.V. Baseball (1, 2); Football (1, 2, 3, 4); Gymnastics (1, 2, 3, 4); Vice Pres. of Class (2).

Peter Royden Schofield
"Pistol"
"When life gives you lemons, make lemonade."
Pride 'n Joy — My snowmobile, shotgun, and my family, and the Moody Blues Concert.
Pet Peeves — Monday mornings, and no snow on winter week-ends.
Goal — To move to Maine and build a farm on the biggest piece of property around.
Baseball (3); Intramural Softball (1, 4).

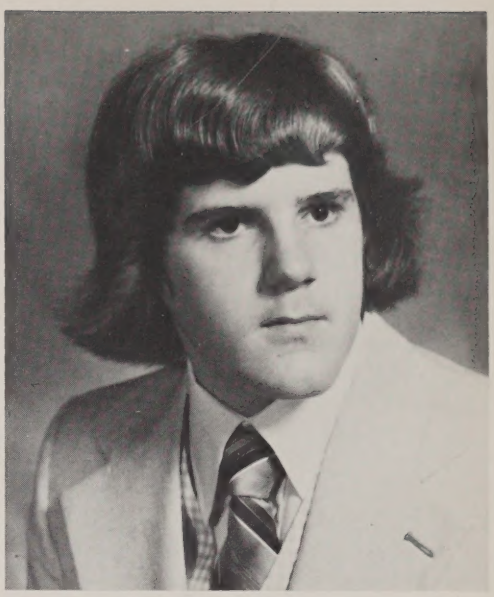

Ann Elizabeth Shearer
"Just when I knew all of life's answers, they changed all the questions."
Pride 'n Joy — My family, friends, esp. the "Five Toasted Pieces", yellow roses, the ocean, Crazy, a very special person, partying, Vermont.
Pet Peeves — 6/9/76, busy bodies, soggy food, getting "busted", not being able to live my own life, motormouths.
Chorus (8, 1, 2, 3); Class Sec. (1, 2); Drama Club (8, 1, 2); Ring Comm. (3).

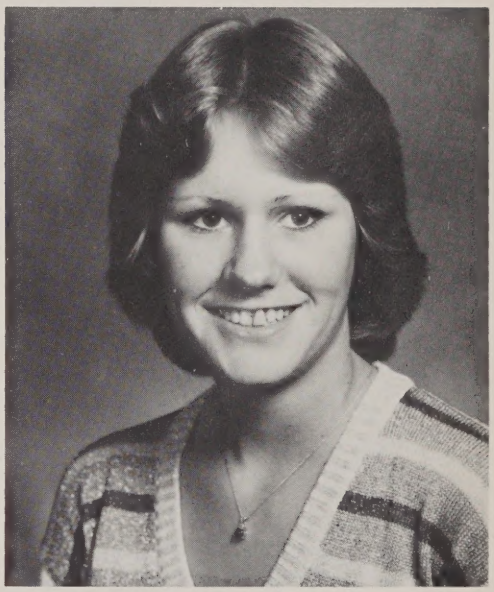

Sandra Lee Shedd
"Sandy"
"When we do the best we can, we never know what miracle is wrought in our life or the life of another."
Pride 'n Joy — My family, my cats, fond memories, my special friendships, my career, summer of '77, Y.C.C., and Ponkapoag, my parties (esp. the toga party); Mr. Pietro's Spanish Class, Environmental Science Class, the Bicentennial Series by John Jakes, (right, Ann?), and football games, esp. when we win.
Pet Peeves — Hypocrites, misunderstandings, apathy, braggarts, immaturity, unrequited love, and having a cold.
Goal — To take a stand and make a mark in my chosen profession as a conservationist.
Ledger Staff (1); Leader Corps (1, 2); Senior Science Club (4); Sr. English Club Pres. (4); Nat'l Honor Society (3, 4).

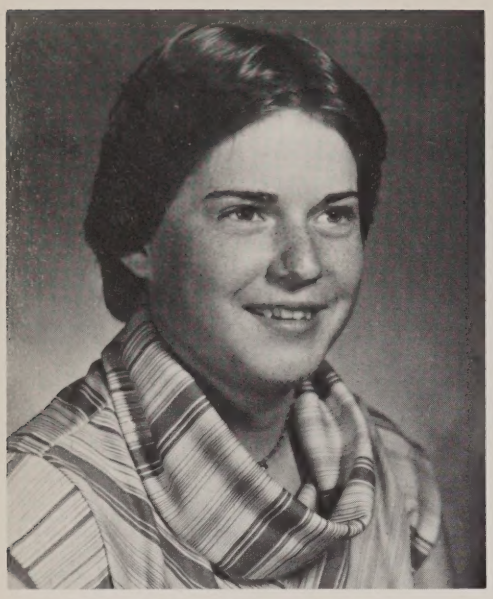

Karen Ann Shivick
"Care", "Nanc", "Bebette", "Turkey"
"The sun is rising and I can see again, for the darkness had blocked my way."
Pride 'n Joy — My two families, art, poetry, weekends, 10-22-76, Vickie J., Mickey, especially Sandy B., the color purple, Prince, tiger, photography, ED. Doris, Kathy F., A. W., S. S., Deno.
Pet Peeves — Disappointments, favoritism, depression, Dragon, liver, car accidents.
Goal — Make myself a better person, make a very special someone happy, and to rejoice in life's offerings. To work in electronics.
Track (2, 3); Photography (2, 3, 4); Library Club (3); Field Hockey (1, 2); Science Club (3, 4), Ski Club (2).

Anne Marie Smith
"Annie"
"You see things as they are and you ask why? But I dream things that never were, and I ask why not?"
Pride 'n Joy — My family, Murph, my friends (esp. Deb, Lisa and Carol), good times, summer, the LTD, Class of '79, The "A.O" (right Lisa?).
Pet Peeves — Waiting, disappointments, not having enough time.
Goal — To get through college successfully, to travel, to settle down and raise a family and be happy.
Band (8, 1); French Club (2); Business Club (4); Student Council (4).

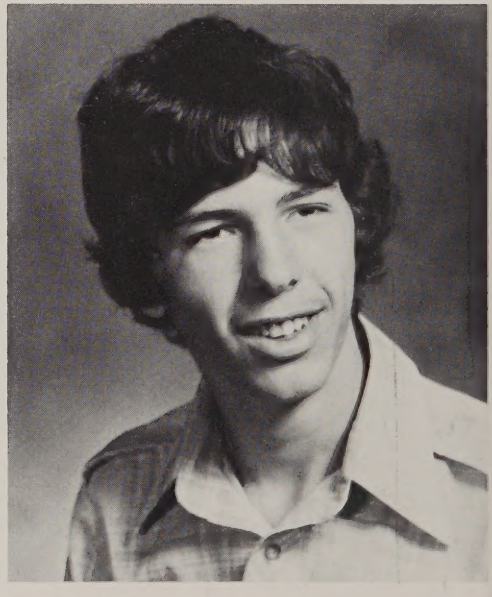

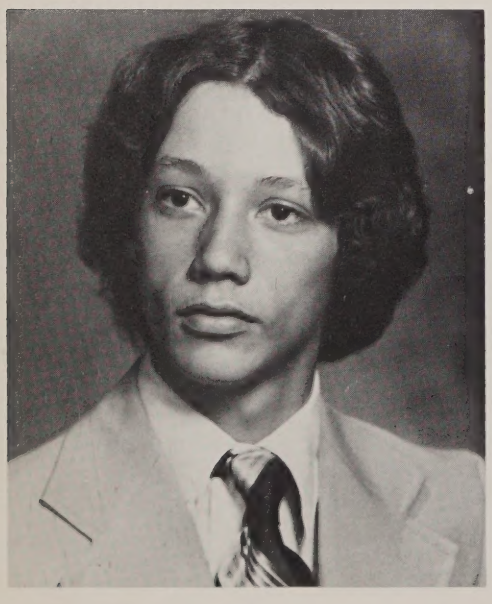

Thomas Michael Siplas
"Sip"
"If it feels good . . . do it."
Pride 'n Joy — My car, friends, family, that special someone.
Pet Peeves — People who put down other people.
Goal — To find something special and have it last, and to enjoy whatever I decide to do, and to make it in life.
Band (8); Work-Study (2, 3, 4); Intramurals (8, 1); Ski Club (8, 1, 2, 3, 4); Science Club (2).

Richard Somers
"I finally got it all together, but I forgot where I put it."

James Harry Stafford
"Poke, Pokeweed, Stiff, Festis"
"Never be a coward, when you are in trouble, admit to your own mistakes, never to someone elses"
Pride 'n Joy — Cindy, my family, all my good friends, Red Top, Buds, parties, wild and crazy friends.
Pet Peeves — Getting kicked out of school, small pays, cold nights, being put down, people with complexes, O.P.D., J.P., J.M., R.B.
Goal — To be a professional, to lend a helping hand.

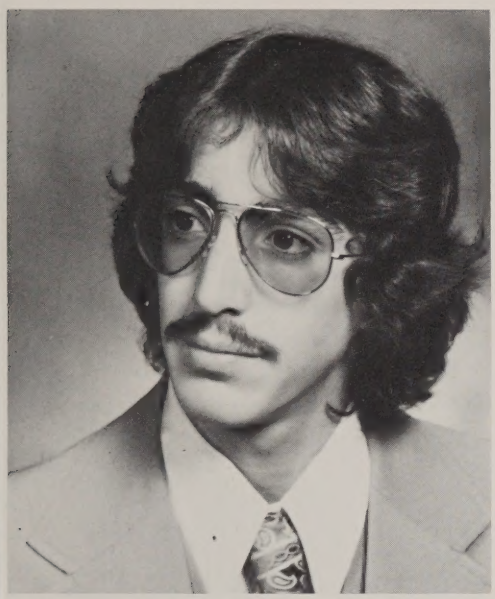

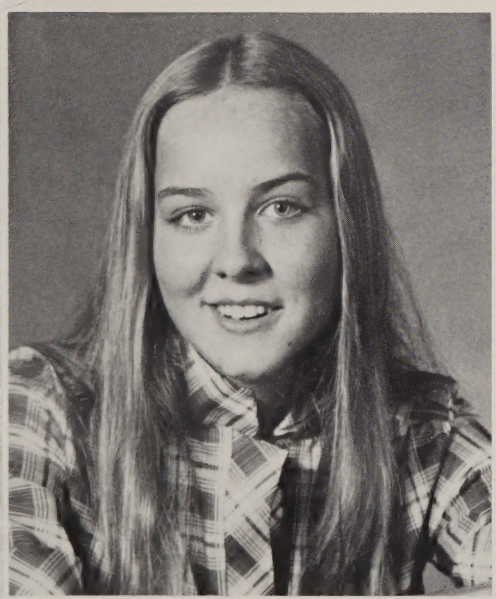

Brenda Jean Standring
"Stan"
"There's always tomorrow for dreams to come true and tomorrow is not so far away."
Pride 'n Joy — My family, my friends, music, summer, fall, winter, spring.
Pet Peeves — Gym, oral reports, having no money.
Goal — To be successful in whatever I do; to be happy, to make my parents proud of me.
N.H.S. (3, 4).

Diane Patricia Sullivan
"Di" "Sul"
"If only the change of one's moods were as lovely as the change of the seasons."
Pride 'n Joy — My family, Sue, memories, all my friends; special close friends, good times spent with family and friends, "Pink".
Pet Peeves — Two faced friends, dictaphones, disrespectfulness, pitch blackness, and anything related to a bumble bee.
Goal — To become a successful secretary, enjoy my work, to be happy and live life to it's fullest.
Chorus (1, 2, 3, 4); Office Aide (2, 3); Guidance Office Aide (1, 2, 3); Business Club (4).

Chele Ann Swedberg
"Chello"
"To live is to love; to love is to be happy."
Pride 'n Joy — Paul, Peppy, my family, my health, and my life, my friends, 7-21-75.
Pet Peeves — Cold feet, hangovers, getting in fights with Paul.
Goal — To get a better job than the one I've got, get a lot of money, get married and have a big family.

Diane Louise Swedberg
"Di" "Sweatpants"
"Fantasies and dreams never come true unless deep in your heart you really want them to."
Pride 'n Joy — Joseph, Cindy, Donna, Helen, Kathy, Uncle Dave, and Aunt Pat, my grandparents.
Pet Peeves — Fighting, being criticized.
Goal — To become an actress and a good secretary, and to make my parents proud of me.
Drama (8, 1); Library Aide (8, 1, 2); Office Aide (3, 4); Softball (8, 1, 2).

Nancy Jean Teczar
"The time to be happy is now; the place to be happy is here; the way to be happy is to make others so."

Sharon Elizabeth Trainor
"Train"
"Yesterday is already a dream, and tomorrow is only a vision; but today well lived makes every yesterday a dream of happiness and every tomorrow a vision of hope."
Pride 'n Joy — My friends (esp. K.O., J.B., L.B., P.S., P.M., and C.L.), my family, Jiffy, "Mom", London '78, D.C. '77, summer of '78, $$$, "My Cousins".
Pet Peeves — Being bored, mornings, no money, people who think they're better than others.
Ski Club (1, 2, 3, 4).

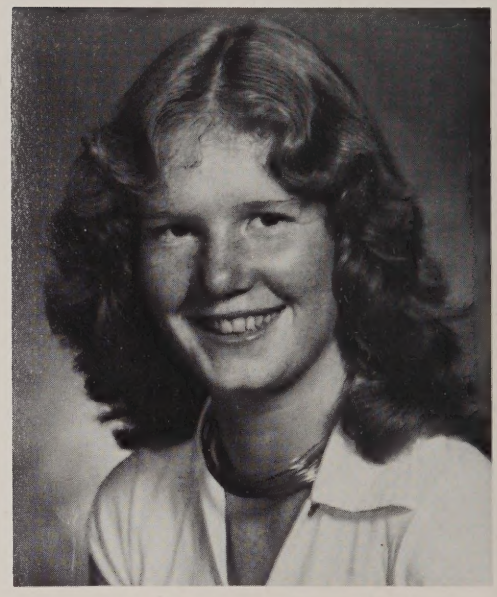

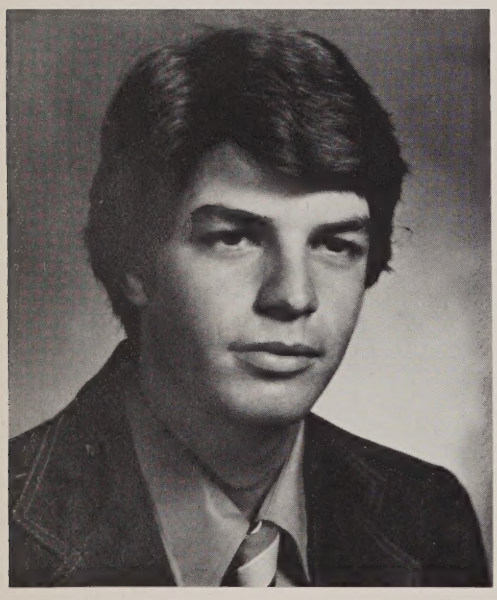

Ronald Arthur Thibeault Jr.
"Ron" "Teebs"
"As the twig is bent the tree is shaped."
Pride 'n Joy — Family, friends, Jeep, motorcycle, 44 Magnum, flying.
Pet Peeves — Rumors, rusted bolts, forgetting to remember something.
Goal — To become an aviation mechanic.
Chess Club (2, 3, 4); Intr. V-ball (1).

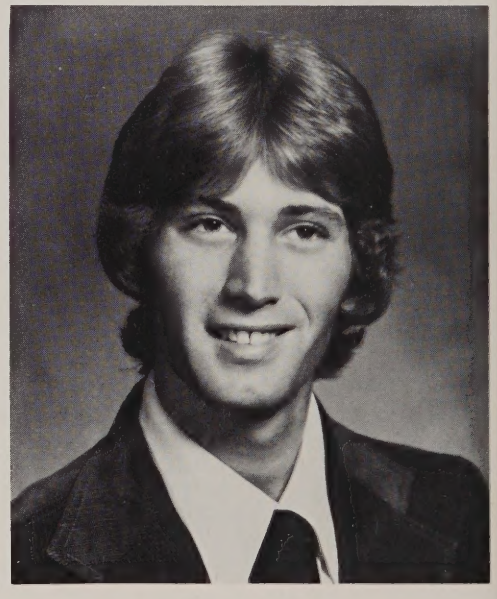

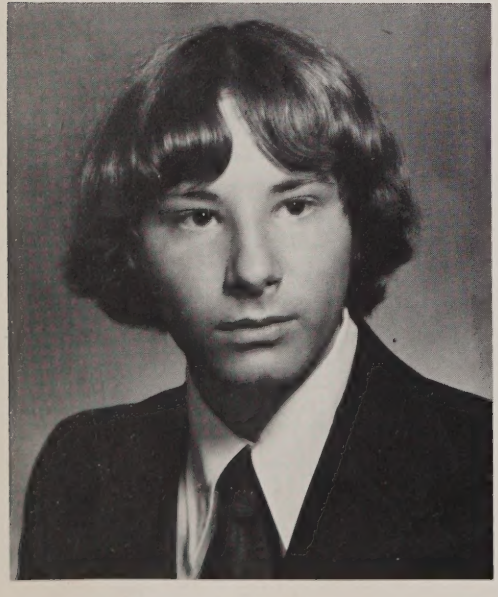

James Richard Torteson
"Tort"
"Better to have lived and died than to have never lived at all."
Pride 'n Joy — Family, friends, and money.
Pet Peeves — Mornings, people telling me what to do.
Goal — To live life to the fullest and succeed in whatever I attempt.

Brent Richard Vezina
"Fuzz Bren"
"Nothing should be more praised than the value of each day."
Pride 'n Joy — My family, special friends, Class of '79, soccer, baseball, corvairs, horseback riding, the knot, summer of '78, San Francisco, Masquamicit Beach (right Bill?).
Pet Peeves — Inconsiderate people, losing in soccer, no money, no gas.
Goal — To please my parents, but most of all to please myself.
Soccer (8, 1, 2, 3, 4); Baseball (8, 1, 2, 4); Intra. Softball (8, 1); Intra. Basketball (8, 1); Intra. Football (8, 1); Intra. V-ball (8, 1, 2); Ski Club (2, 3, 4); Science Club (8, 1, 2); Class Vice-Pres. (3, 4); Sr. Banquet Waiter.

Karen Grace Vigeant
"Just when I knew all of life's answers, they changed all the questions."
Pride 'n Joy — My family, true friends, good music, Hampton Beach (right Lori?), 11-27-76, McDonalds, long walks, smiling faces, sunny days, and weekends.
Pet Peeves — Rainy (esp. Monday) mornings, wrong way on one way streets (right Joan?), people who pretend to be your friends, the blues, being alone, and guys who don't talk.
Goal — To realize what I want out of life and reach out and go after it.
Ski Club (2, 3).

Lori Jean Vigneault
"Lor"
"A smile is a gift you can give everyday."
Pride 'n Joy — My family, friends, happy times, being trusted, Hampton Beach.
Pet Peeves — Having trust in others destroyed, false friends.
Goal — To fulfill my hopes and dreams and to live life to its fullest.
Future Teachers Club (8); Science Club (8, 1); Drama Club (8, 1, 2); Prom Committee (3, 4).

Mary Ellen Voas
"Happiness is the key to life."
Pride 'n Joy — My neice, true friends, J.C., P.S., good times, summer of '76.
Pet Peeves — Going to sleep at night, waking up in the morning.
Goal — To live happily ever after, to work with children.

Caryl Ann Walne
"Walnut"
"Laugh and the world laughs with you; cry and you cry alone."
Pride 'n Joy — My family, friends, good times, photography.
Pet Peeves — Monday mornings, greasy hair, rainy days, saying good-bye.
Goal — To make my parents proud of me in whatever I attempt to do.
English Club (8, 1); Science Club (8).

Jeffrey Todd Weeks
"Jeff, Ernie"
"The time to be happy is now."
Pride 'n Joy — Family, friends, money, good times, and L.A.R.
Pet Peeves — Having no money, raw eggs, monthly payments, and large parking lots.
Goal — To succeed in life and become rich.
Ski Club (1, 2, 3, 4).

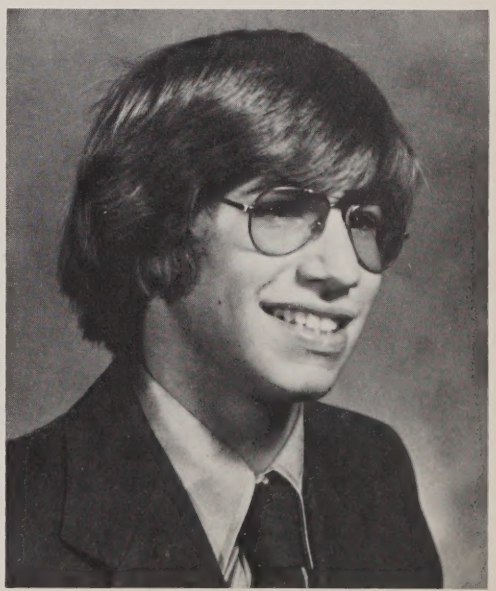

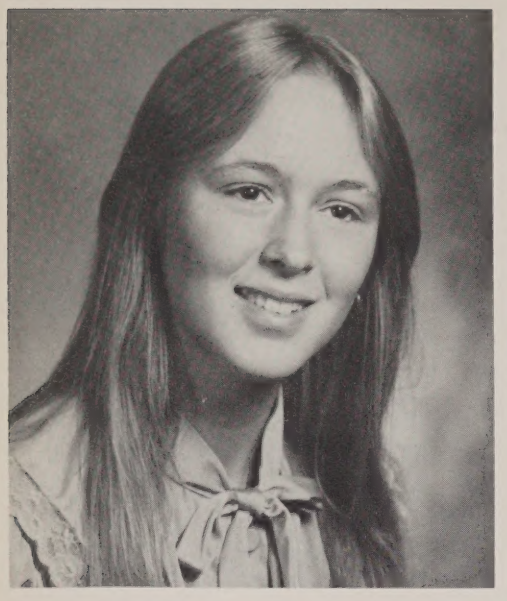

Deborah Lynn Wennerberg
"Debbie, Kizz"
'Strive to be yourself, nothing less"
Pride 'n Joy — Cousins Linda, Mark, and Bob, my family and relatives, Ken and his family, 6/9/78, "the meeting of the minds", Mel, Lucinda, Doc, Sukie, N.H.S., Band, the ocean, volleyball, softball, Mr. Fura, Mr. Hustin, M. Bergeron, serenity, silence, days spent with Ken, the unknown, intelligence, adventures, Jim Wessell, Snickerdoodles, W P I, KAP, "Charlie", M. B., units, Mark F.
Pet Peeves — Flirts, people who waste themselves on drugs, sympathy, "ego trips", V.W.'s, holidays, & divorce.
Goal — Pediatrics, and/or biological research.
Band (8, 1, 2, 3); Drum Majorette (4); Sr. Chorus (2, 3, 4); Woodwind Choir (8, 1); Musicals (8, 1, 2, 3, 4); Variety Shows (8, 1, 2, 3, 4); Int. Softball (8, 1, 2); Int. Volleyball (1, 2, 3); Science Club (1, 2, 3, 4); Math Club (2, 3, Pres. 4); Student Council (2, 3, 4); Ring Comm. (2); Prom Comm. (3, 4); Softball (2, 3, 4); Volleyball (3, Capt. 4); N.H.S. (3, 4); D.A.R. (4); Yearbook Staff (4).

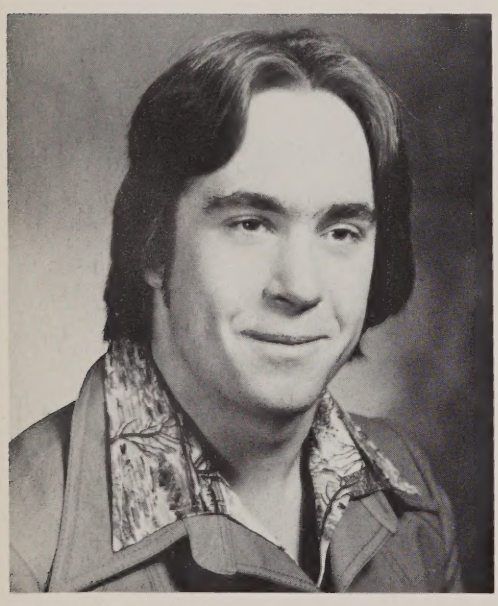

James Paul Wessell
"Jim, Coach"
"You can't always get what you want, but if you try sometimes, you just might find, you get what you need."
Pride 'n Joy — '79 Football, family, friends, concerts, winning, C.Y.C. Parties.
Pet Peeves — Double sessions, losing things, canoes, getting the shaft.
Goal — To own my own place and live a happy life.
Football (1, 2, 3, Co-Capt. 4); Basketball (1, 2); Track (1, 2); Int. Basketball (1, 2, 3, 4); Int. Ping Pong (3, 4); Int. Volleyball (3, 4); Int. Badminton (4).

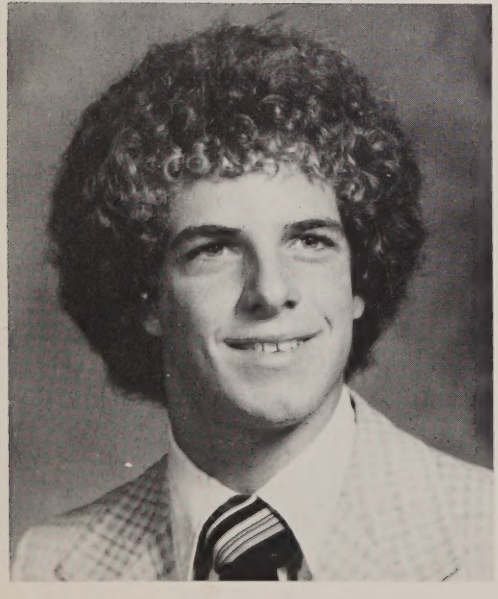

Brian Michael White
"Whitey"
"Failing to succeed is failing to try."
Pride 'n Joy — My family, friends, my dog and cat, money, and a whole lot of other things.
Pet Peeves — Getting up in the morning, homework, that awful, sticky peanut butter sandwich.
Goal — To be happy at whatever I do.
Basketball (1, 2, 3); Track (2, 3); Prom Comm. (3, 4); Chorus (4); Intra. Basketball (8, 1, 2, 3, 4); Intra. Volleyball (8, 1, 2, 3, 4); Math Club (4); Gong Show (3).

Kenneth James White
"Whitey, Fatman"
"I get high with a little help from my friends, I'm going to try with a little help from my friends."
Pride 'n Joy — My family, Judy, Sebago Maine, Cape Cod '77 and '78, good times in my van, my good friends, and being late (right Rudy?).
Pet Peeves — Black eyes, rolling my van, jealousy, and being sorry.
Goal — To live, love, and laugh.
Hockey (2, 4).

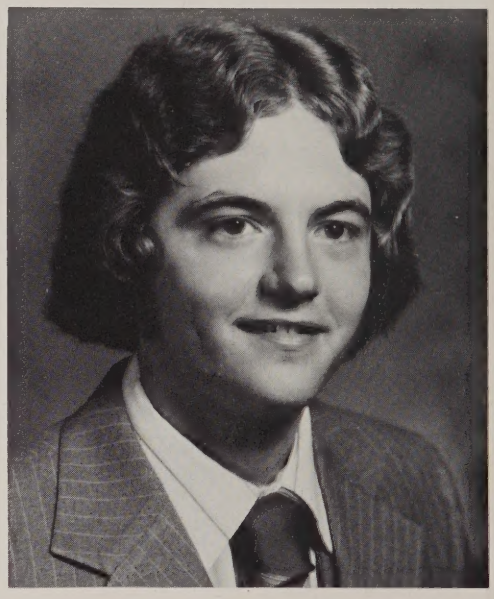

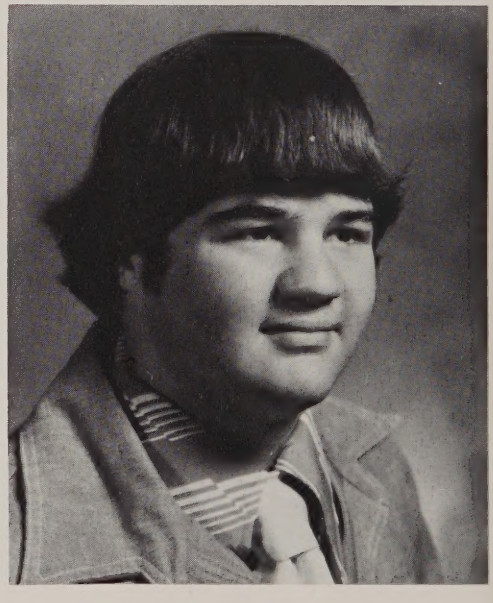

Lawrence Andrew Williams
"Harry"
"Life is what you make it, so live it to its fullest."
Pride 'n Joy — My family, friends, and "Laurie".
Pet Peeves — Red lights, getting up in the morning.
Goal — To be successful in whatever I do and make my family proud of me.
Ski Club (1, 2, 3, 4); Football (3).

Mark David Williams
"Willy"
"Keep smiling, it makes people wonder what you've been up to."
Pride 'n Joy — Mom and Dad, John and Paul, relatives, stereo, S.W.
Pet Peeves — Mr. P, school work, dogs in the street.
Goal — To establish my own business and make my mother and father proud of me.
Intr. Volleyball (2); Football (3); Track (2); Intra. Badminton (4); Hockey (2, 3, 4).

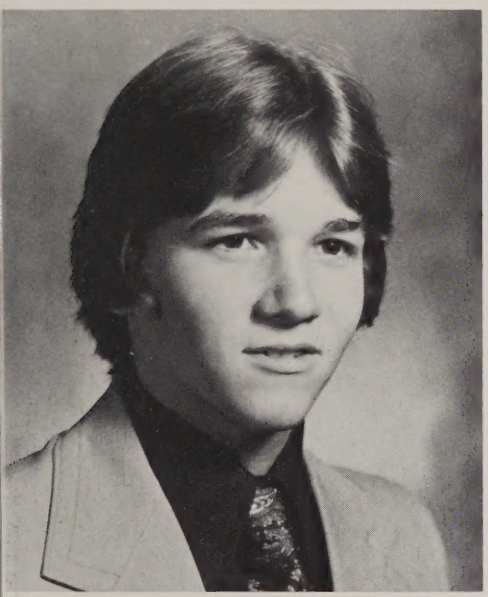

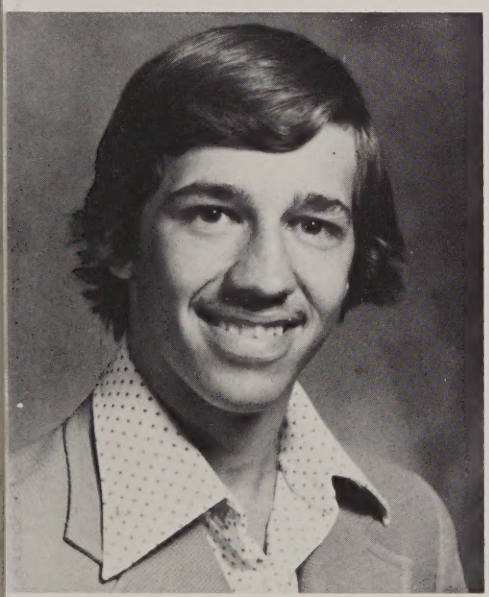

David John Winsky
"Dave"
"Things will come to those who wait, but only what's left to those who hustle."
Pride 'n Joy — Family, friends, and my 1970 Cuda.
Pet Peeves — Getting up in the morning.
Goal — To be successful in whatever I do, and make the most out of my life.

Kenneth Richard Wright
"Ken"
"Grab the duck."
Pride 'n Joy — My family, my car, and Chelle.
Pet Peeves — People who think they know everything.
Goal — To become a good mechanic, and to get out of life what I put into it.
Band (8); Track (2).

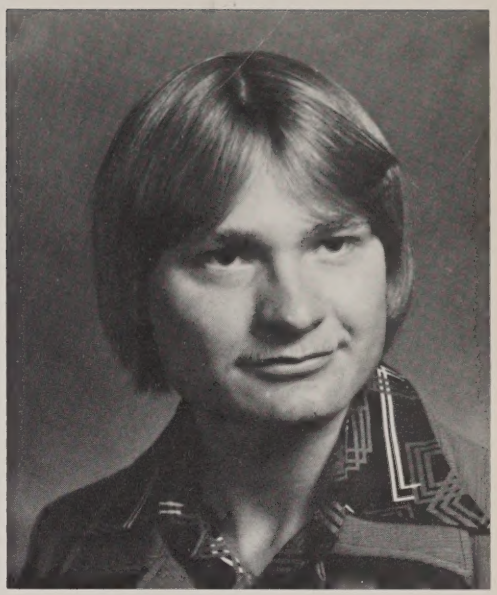

Robert Edward Wunsch
"Bob, Bobby"
"Tell me and I'll hear you, show me and I'll see you, but involve me and I'll understand."
Pride 'n Joy — Friends, family, A.V., cars, my hunting buddies, and camping '78.
Pet Peeves — Two-door cars.
Goal — To have a career in medicine, and to make my friends and family proud.
Chess Club (2); Science Club (3); National Honor Society (3, 4); A.V. Club (2, 3, Pres. 4); Intra. Softball (2).

Michael Walker
"Is all we see or seem, but a dream within a dream?"

GOOD GOVERNMENT DAY REPRESENTATIVE

Mark Flynn

DAUGHTERS OF THE AMERICAN REVOLUTION

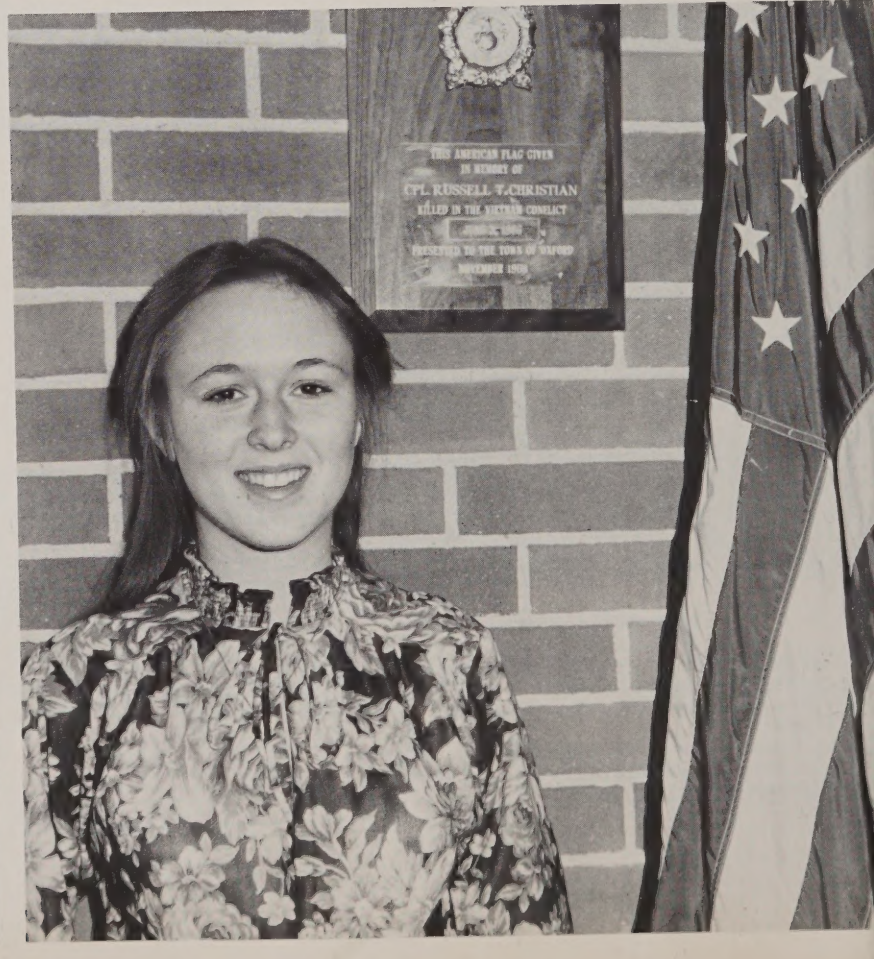

Deborah Wennerberg

INTERNATIONAL EXCHANGE PROGRAM

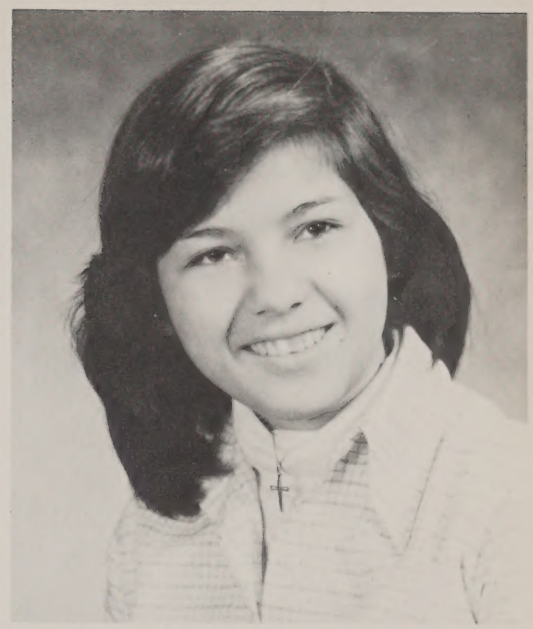

Norma Contreras came to Oxford High as a Senior from El Salvador.

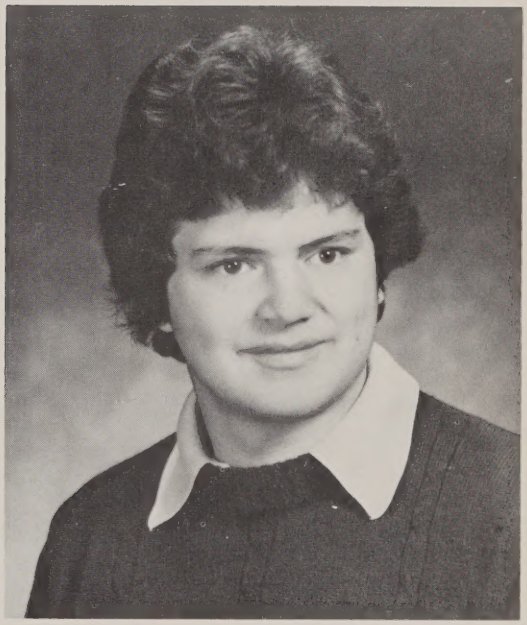

Javier Borrego came to Oxford High as a Junior from Mexico.

Maureen Kelley went to Peru as a Senior from Oxford.

WHO'S WHO

Most Loquacious
Kathy and Jimmy

Best Friends
Brenda and Sandy
Kenny and Kevin

Most Popular
Kate and Brent

Unsung Heroes
Mary Ellen and Mark

Best Students
Jackie and Tom

Most Courteous
Sue and Mike

Most Likely to Succeed
Mo and Jeff

WHO'S WHO

Most Versatile
Rose and Mike

Class Clowns
Robin and Bobby

Most Intellectual
Lisa and Warren

Most Flirtatious
Roxanne and Matt

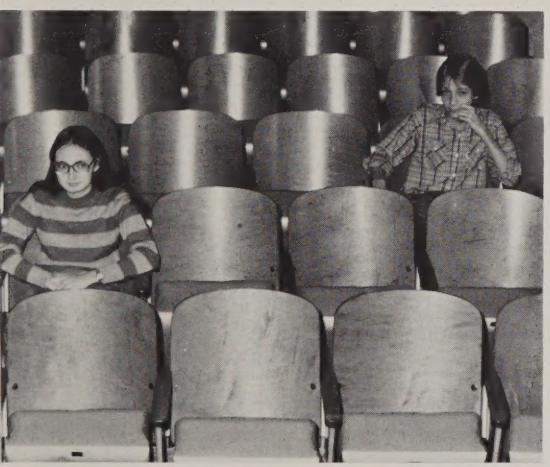

Quietest and Shyest
Lynn and Billy

Most Athletic
Mary Lou and Brian

Did Most For The Class
Pat and Mike

Best Dressed
Missy and Scott

ACHIEVEMENTS

MATHEMATICS
Jeff Labonte

MUSIC
Mark Flynn

ART
Michael Dickson

ENGLISH
Maureen Kelly

SCIENCE
Lisa Brunette

HISTORY
Jacqueline Kowalcky

FOREIGN LANGUAGE
Mary Ellen Groccia

INDUSTRIAL ARTS
Gary Besaw

HOME ECONOMICS
Julia Belliveau

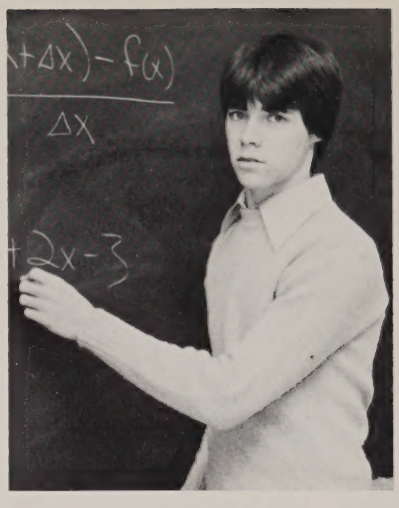

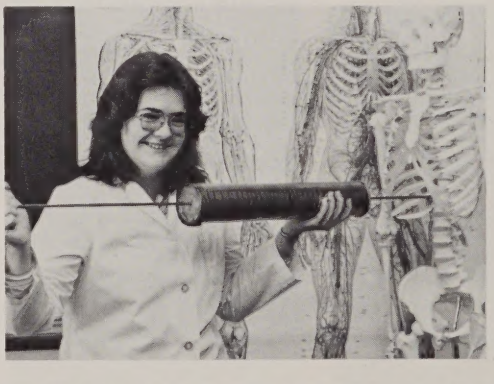

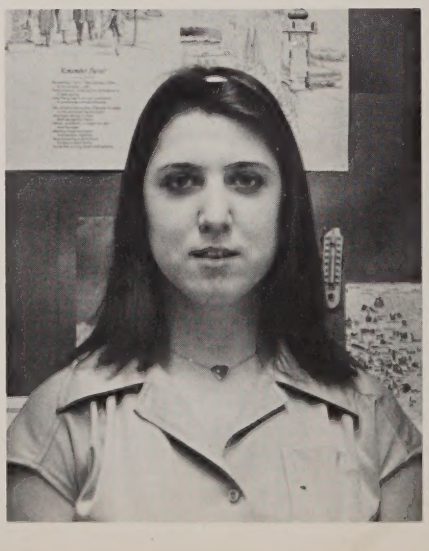

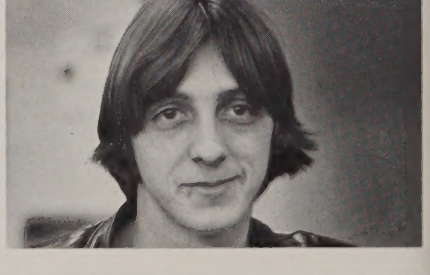

JUNIOR PROM

KNIGHTS IN WHITE SATIN

On April 14, 1978, the Class of '79 held its Junior Prom in the school's cafeteria. It had been tastefully decorated by the students in soft pastels. The prom was catered by Mattei Catering Service and the entertainment was provided by a local group "Good Feeling Good".

Nancy Fennessy was chosen queen; members of her court included Judy Rivers, Dawn O'Reilly, Sue Mason, and Rose Cascione.

The theme song for the prom was "Knights in White Satin". Everyone had a lovely time and will remember it always.

Martha

Marcia

Dawn

Penny

Michelle

Terry

Glenna, Diane, Lori, Carol, Tracy, Ivy, Nancy, Warren, Jim, Glenn

Mary Ellen

Pete

Lisa

Lisa

Jimmy

Sue

Jackie

Tom

Chris

Robert

Sharon

Brenda

Mike

Mary

Sue

Pat

Amy

Donna

WHEN WE

Ann

Diane

Kenny

Terry

Billy

Rachel

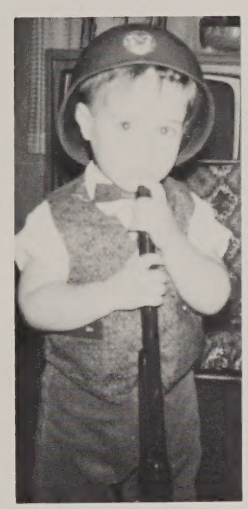

Jeff

Chele and Diane

Pam

Kenny

Sheila

Jill

Chris

Julia

Lucinda

Kathy

Ann

Pam

Mark

Debbie

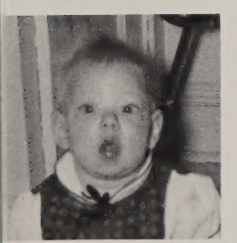

Jackie

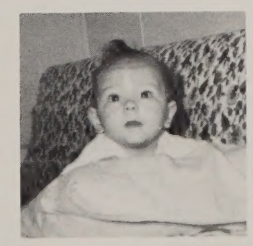

Karen

Brook

Judy

Sue

WERE KIDS

GRADE EIGHT NINE TEN ELEVEN

JUNIORS

1st Row — L. Richert, B. Silver, R. Langley, J. Shaw, R. Touchette, W. Merson, B. LaPrade, C. Griffin, B. Jewell, A. LaRochelle, L. Sinkis, M. Noe, E. Prunier, D. Moore. 2nd Row — J. Pinard, P. Mondino, S. Tagg, J. Sadowski, T. Miller, K. Kryander, F. Langlois, W. Ryan, M. Neslusan, M. Leigher, J. Stafford, E. Johnson, J. Lewandowski, M. Lambert. 3rd Row — L. Sklarz, P. Vincent, S. Shedd, P. Seery, B. Santor, T. Rickert, L. Mattson, J. Songdahl, J. Mahota, M. Sala, L. Sanderski, D. Marchand, L. Noyes, L. Laliberte. 4th Row — E. Russell, D. Soley, C. Shivick, J. Zeveska, L. Robert, F. Pheeny, C. Partridge, L. Larson, N. Schultz, G. Marcelonis, M. Matthewson, W. Normandin, F. Rodgers. 5th Row — E. Graham, K. Kiley, D. Mongilio, T. Bolio, D. Thomas, R. Lavallee, T. O'Connor, E. Maryyanek, W. Putis, M. Palermo, M. Tagg. 6th Row — M. Westall, D. Hersh, W. Galasso, D. Rhodes, R. Salmonson.

JUNIORS

1st Row — L. Eames, T. Rickert, T. Germain, C. Harvey, L. Cassavant, K. Barrett, S. Davis, D. Blackwell, J. Butkevitch, R. Eggleston, C. Brindley, P. Blanding. 2nd Row — J. Borrego, D. Bracewell, L. Belles, J. Berthiaume, L. Assanov, L. Brassard, L. Connor, M. Caouette, J. Brunette, T. DeLoriea, B. Groleau, J. Foote. 3rd Row — R. Choiniere, L. Dumont, G. Goldsmith, T. Faucher, C. Griffin, M. Donovan, N. Graham, K. Kowalcky, D. Giza, R. Caisse, D. Berry, D. Bovenzi. 4th Row — J. Beardsley, S. Flynn, B. Garney, D. Degnan, J. Baarda, D. Cazeault, W. Cazeault, C. Conway, M. Barrette, J. Amiot, D. Buron, P. Barrett, C. Cazeault. 5th Row — T. Boss, B. Groleau, C. Degon, G. Cofske, R. Dagnese, D. Fitzpatrick, J. Fields, J. Cofske, J. Day, B. Hamilton, J. Berthiaume, L. Gallant, R. Dobbs. 6th Row — R. Flagg, C. Dusoe, S. Degnan, R. Dion, R. Fournier, P. Gillies, R. Bombard, J. Ellis, G. Hamel, M. Girard, M. Conant.

SOPHOMORES

1st Row — M. Gould, C. Flagg, J. Kimball, M. Fish, P. Graham, D. Eggleston, P. Degnan, B. Caouette, D. Haynes, S. Carrington, L. LaFleche, K. Caisse, L. Giordano, D. Guerin, L. Hopkins, L. Laliberte, J. Consentino. 2nd Row — L. Burrows, B. Veroneau, S. Anderson, M. Degnan, T. Felicetti, J. Caderette, C. Dickson, R. Fisher, R. Brindley, M. Bedard, L. Dagnese, C. Bedard, L. Driscoll, T. Boudreau, D. Guertin. 3rd Row — L. Johnson, N. Lefebvre, J. Daigle, M. Hamel, P. Fugatt, H. Gilbert, M. Kelly, D. Corey, C. Lemire, C. Broadard, L. Baarda, S. Rouillard, T. Champoux, J. Early, R. Faford, D. Ghiz. 4th Row — K. Krupsky, C. Bigelow, T. Donovan, T. Gagne, D. Gionet, J. Germain, P. Morissette, D. Birchard, J. Berthiaume, A. Davis, R. Ireland, S. Leanna, G. Brown, P. Boutilette, D. Despin, D. Boutilette. 5th Row — S. Brunelle, W. Burlock, P. Forgit, J. Booth, S. Moseley, W. Brown, J. Bailey, S. Germain, T. Beck, M. Howard, S. Casey, A. Dion, S. Bachand, L. LeClaire. 6th Row — T. Broadard, F. Boisvere, M. Filipkowski, M. Urella, A. Constanzo, M. Bartolomei, D. Heeps, J. Labonte, C. Carlson, D. Constantine, G. Cook, R. Brown, R. Hubert, D. Shearer, P. Barrette. 7th Row — J. Brochu, J. Butrick, N. Friend, C. Carlson, L. Alberts, P. Blanding, R. Croteau.

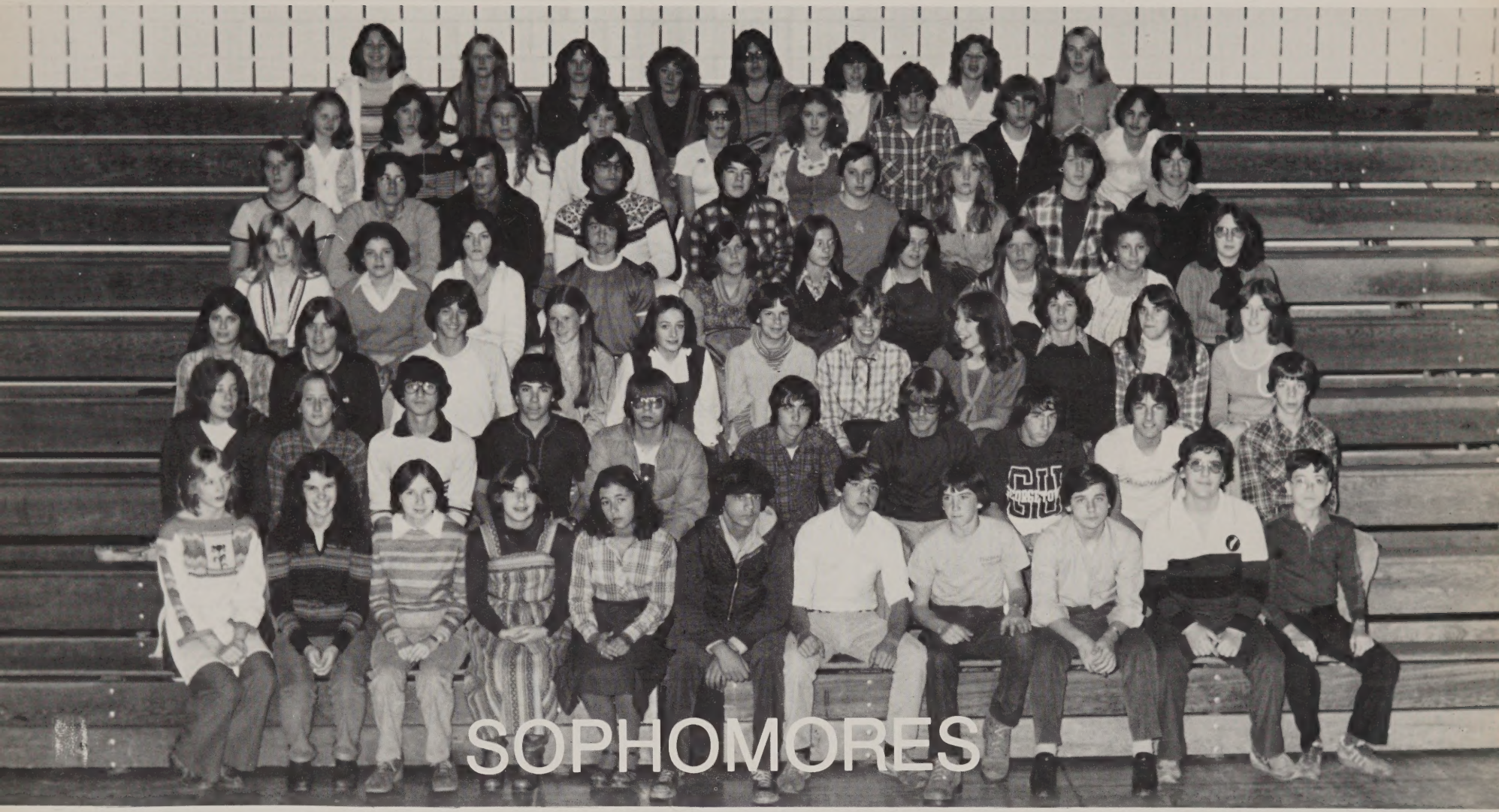

1st Row — P. Talman, J. Teczar, T. Robbins, L. Neslusan, P. Saad, P. Morisette, S. Prunier, B. MacKenzie, R. Parker, D. Sarkisian, M. Mongilio. 2nd Row — B. Jameson, L. Sullivan, R. McGrath, K. Saravo, F. Meyer, J. Snyder, C. Quigley, K. O'Connor, D. Constantine, M. Tagg. 3rd Row — S. Spadea, M. Urella, S. Stockwell, J. Valentinetti, L. Russell, D. Mikkila, S. O'Reilly, K. Pinard, D. St. Germain, D. Sklarz. 4th Row — M. Thompson, P. Provencal, T. Sneed, R. Poissant, S. Ohrn, L. Hebert, M. Ohrn, G. Robinson, H. Maryyanek, P. O'Reilly. 5th Row — D. Rand, D. Bejune, W. Marcelonis, C. Nelson, J. Robbins, J. Olney, J. Williams, R. Poissant. 6th Row — M. Sekurski, C. Rheault, D. Nicholson, P. Noga, T. Normandin, L. Thibeault, D. Sullivan, R. Stratford. K. Oliveira. 7th Row — S. Strzelewicz, C. White, C. Pitula, M. Migneault, D. Morin, P. Silver, T. Lorion, R. Ritacco.

FRESHMEN

1st Row — J. Gills, J. Hakala, M. Green, L. Hodgkins, J. Butler, D. Hamilton, R. Jewell, F. Brindley, J. Fornad, S. Bacon, C. Hopkins, L. Cascione, A. Hamilton, G. Brown, C. Jew. 2nd Row — K. Bryn, E. Birchard, D. Osterholm, R. Hartwig, S. Conant, G. Jones, J. Bates, M. Kobel, S. Barrett, R. Anderson, D. Boyle, M. Hamel, D. Groccia. 3rd Row — J. Gillies, W. Heikkenen, W. Ierland, C. Holmberg, J. Freeman, K. Caouette, K. Carlson, K. Letsky, S. Cote, C. Dexter, C. Betrovski, D. Fournier, M. Belvery. 4th Row — J. Gillies, R. Gendreau, D. Johnson, D. Gurney, R. Grendall, R. Hartland, J. Bilodeau, B. Correira, A. Devoe, P. Blomberg, J. Hamel, K. Blanchard, C. Duso. 5th Row — J. Holbrook, D. Hutchinson, S. Bovenzi, A. Berthiaume, M. Frazier, C. Brosnihan, R. Hutchinson, F. Balwin, J. Cahill, M. Boin, S. Bleau, S. Gomes, C. Giroux, K. Bylund. 6th Row — R. DeViller, C. Cepero, M. Griffin, D. Butkus, R. Hines, D. Butkus, P. Johnson, M. Carey, J. Gardner, S. Elbag, L. Bilodeau, J. Brown, S. Casavan. 7th Row — T. Hansen, L. Caplette, D. Harrington, C. Kowalcky, M. Jaques, M. Blanchard, K. Handlin, K. Dunn, L. Grigas, L. Cross, D. Dexter.

FRESHMEN

1st Row — J. Mahoney, P. Maynard, R. Schneider , J. Kryander, L. Seymour, L. Shaw, B. Plasse, D. Vienneau, D. Vienneau, P. Miller, H. Mathson, R. McCarthy, D. Mikkila, S. Tanacea, M. Marchand, P. Oliveira, D. Moore. 2nd Row — D. Schmidt, L. Krevosky, M. Miller, A. Panczyk, C. Ritacco, C. Weagle, R. St. George, D. Saravo, M. Robbins, K. Peterson, J. Weagle, S. O'Connor, C. Malkasian, D. Nelson, J. Legere, J. Mason. 3rd Row — T. Sneade, P. Wentworth, J. Norcross, J. Valentinetti, J. Sibley, G. Robbins, E. Seriva, D. Sullivan, L. Lavallee, D. Wunsch, D. Osterholm, L. St. Germain, D. Whittemore. 4th Row — M. Lauzier, M. Tully, G. Leblanc, L. Vaughn, S. Wennerberg, L. Vayo, D. LaCasse, D. Tetreault, C. Norcross, H. Schofield, C. Metterville, A. Tryba, K. Morrison, L. Cross. 5th Row — S. Urella, J. Larson, J. Strzeleivicz, C. Dexter, D. Dexter, S. Lorion, D. Soucie, M. Belvery, D. Fournier, D. Salmonson, M. Scerra, T. Perry, S. LeBlanc. 6th Row — D. Putis, R. Richard, S. LaPierre, J. Lewandowski, M. Mayo, M. Proffer, C. Robertson, L. Shenette, F. Langevin, B. Wessell, C. Betrovski, K. Carlson, K. Leitsky, R. Hartwig, R. Morton.

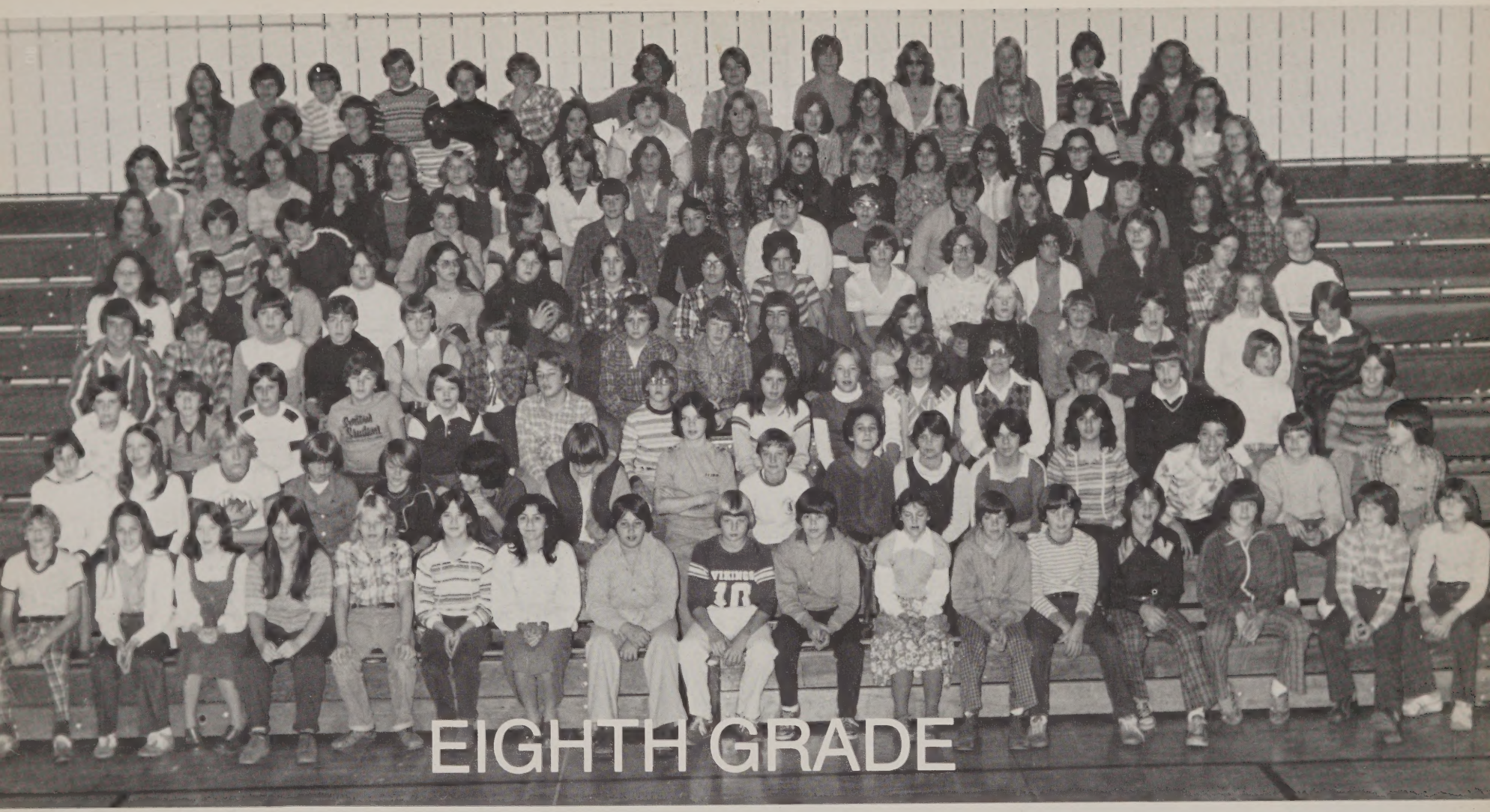

1st Row — G. Goodell, D. Butler, L. Goldsmith, S. Boisclair, C. Heikkinen, K. Bedard, C. Bartolomei, T. Bleau, S. Driscoll, G. Dubois, D. Conlon, M. Berg, P. Lapomardo,K. Jones, J. Boyle, M. Jocy, K. Fish. 2nd Row — G. Groccia, A. Bejune, F. Church, D. Corey, W. Ernst, B. Fogarty, P. Goyette, R. Fugatt, M. Gibree, S. Harrington, P. Hast, N. Cazeault, S. Fountain, S. Bombard, K. Caribou, D. Everitt. 3rd Row — D. Bremer, B. LaPrade, S. Hebert, J. Gardner, G. Bell, J. Brule, D. Edmonds, C. Gould, S. Donovan, A. Bianchi, W. Gingras, S. Day, D. Dusoe, S. Germain. 4th Row — J. Boisvere, G. Cordeiro, T. Coonan, P. Gallant, T. Kryander, D. Gordon, C. Flagg, T. Cunningham, R. Beck, D. Fedler, C. Kuszewski, L. Lanlois, J. Goodell, R. Kelley, D. Blair, D. Corey. 5th Row — C. Jason, G. Healy, D. Bedford, N. Ireland, C. Casey, B. Dexter, B. Carringotn, C. Vigeant, T. Gignilliat, B. Guzman, T. Haggett, L. Chretien, B. Daigneault, V. Gaulin, T. Farrell. 6th Row — C. Porter, G. Lapierre, A. Latour, K. Caribou, J. Howard, R. Andrews, D. Dryden, C. Devries, A. Allard, E. Brochu, C. Brochu, C. Brown, J. Clark, P. Hamilton. 7th Row — C. Johnson, D. Beck, L. Lamoureaux, C. Dion, P. Garry, C. Carlson, D. Garcia

EIGHTH GRADE

1st Row — J. Pope, R. Stebbins, J. Saad, M. White, J. Ryan, M. Perreault, M. Sargent, R. Seriva, G. Moulton, T. Sargent, K. Tarkianen, P. Walne, S. Manuel, E. McManus. 2nd Row — P. Shultz, P. Neslusan, A. Partridge, C. Sekurski, T. Wright, W. Woodmancy, T. Richford, P. Thomas, J. Racki, B. Richards, K. Legere, R. Stevens, M. Mitchell, D. Morin. 3rd Row — M. Shea, K. O'Mara, V. Stanley, C. Neslusan, L. Smith, J. Sedor, T. Raymond, M. Silver, B. Touchette, T. Leduc, D. Skebos, J. Spooner. 4th Row — J. Mattson, S. Merson, P. Tagg, L. Tinsley, P. LeClaire, D. Perry, A. Metcalf, C. Vigeant, C. Mackenzie, N. LeBoeuf, D. Netherville, D. Mason, D. Lebel. 5th Row — C. White J. Ryan, J. Latour, D. Walker, L. Micolites, D. Snyder, D. Smith, J. Stafford, W. Marcelonis, C. Skeates, N. Kampe, W. Rand. 6th Row — M. Sinkis, B. Strader, R. Maxwell, M. Tremblay, J. Sanderski, S. Sullivan, J. Winsky, C. Thibeault, R. Maryanek.

CLASS OFFICERS

Seniors

Maureen Kelly, President

Brent Vezina, Vice-President

Rosemarie Cascione, Secretary
Penny Johnson, Treasurer

Juniors

Wendy Normandin, President
Wayne Merson, Vice-President
Robin Bates, Secretary
Robin Lavallee, Treasurer

Sophomores

Deborah Guerin, President
John Consentino, Vice-President
Laurie Hopkins, Secretary
Susan O'Reilly, Treasurer

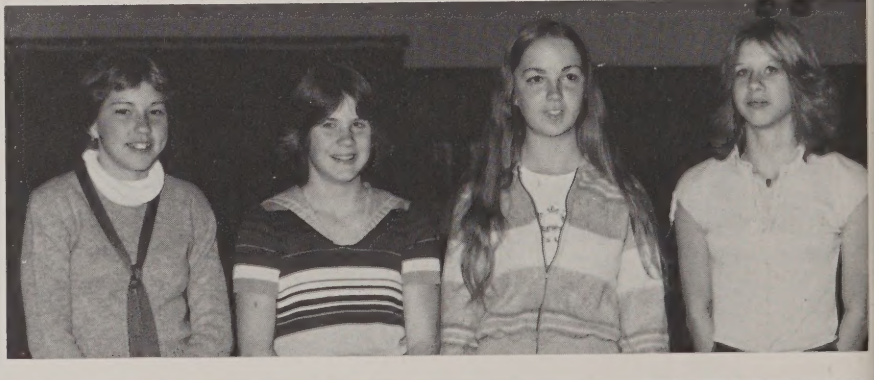

Freshmen

Dawn Salmonson, President
Carolyn Betrovski, Vice-President
Lori Lavallee, Secretary
Michelle Frazier, Treasurer

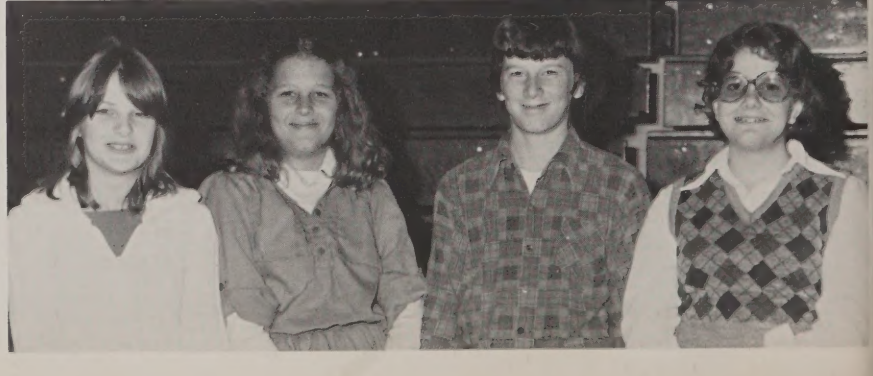

Eighth Grade

Lori Berry, President
Allison Bianci, Vice-President
Lori Carlson, Secretary
Robin Andrews, Treasurer

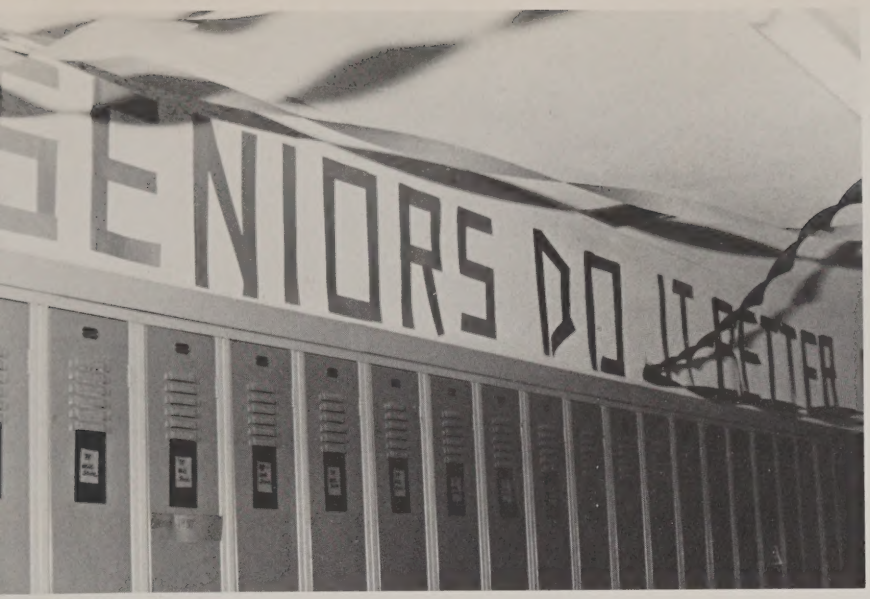

1978 SPIRIT WEEK

The second annual Spirit Week was held the week of Thanksgiving. The Student Council was in charge of the organization of various activities, which were instituted to get the student body "psyched" for the big rivalry against the Auburn Dandies on Thanksgiving morning.

Every student dressed in the school colors of orange and black or as a pirate throughout the week and participated in the football pep rally. Each class decorated its respective corridor to prepare for the big contest to determine who best exemplified the Pirate Spirit.

First place was awarded to the freshman class who received a Spirit Week plaque and twenty-five dollars to be placed in the class treasury. The sophomores received fifteen dollars for their second place efforts and the eighth graders placed third, receiving ten dollars.

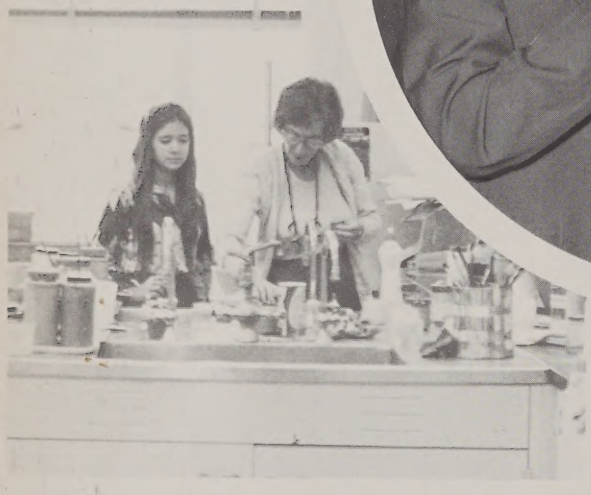

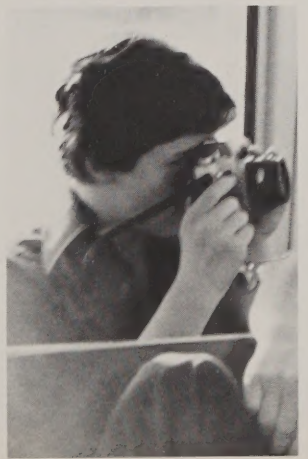

CLUBS
CLUBS
CLUBS
CLUBS
CLUBS
CLUBS
CLUBS
CLUBS

FUTURE NURSES CLUB

Shirley Mateau, Advisor

SOCIAL STUDIES CLUB

Allan Jones
John Lamacchia, Advisors

David Mongilio, President
Roger Jewel, Vice-President

SKI CLUB

Andrew Hescheles, Advisor

Gregory Hamel, President
Suzanne Lier, Secretary

STUDENT COUNCIL

Roger Bacon, Advisor

Janet Cadarette, President
Brian Garney, Vice-President
Susan Mason, Secretary-Treasurer

PHOTOGRAPHY CLUB

Martin Gilman, Advisor

Robert Manuel, President
Susan O'Reilly, Vice-President
Kenneth Oliveira, Secretary-Treasurer

NATIONAL HONOR SOCIETY

Alphonse Esposito, Advisor

Lisa Brunette, President
Jeffrey LaBonte, Vice President
Ivy Evans, Secretary
Julia Belliveau, Treasurer

LIBRARY AIDES

Wei-Tsun Lee, Advisor

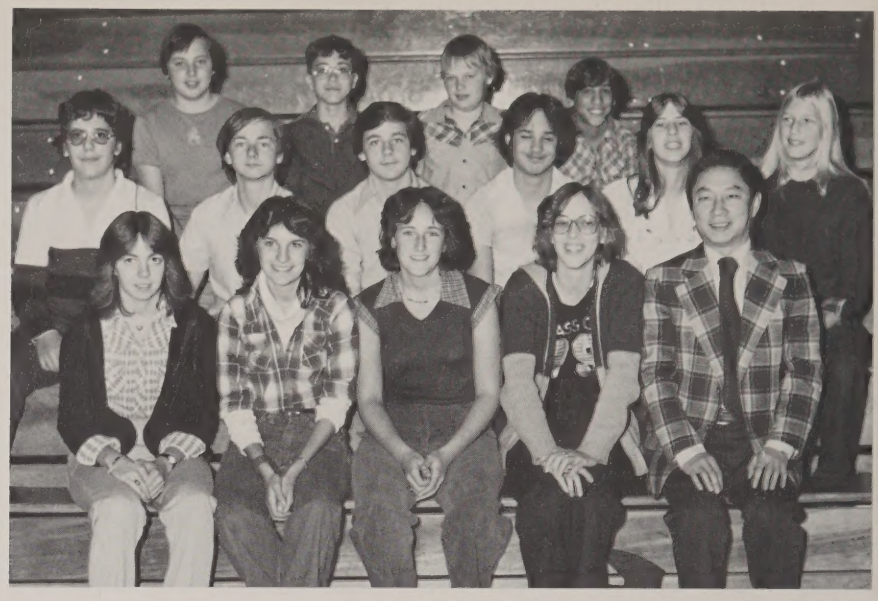

DRAMA

Sandra Beland, Advisor

LE CERCLE FRANÇAIS

Andrée Cassavant, Advisor

MaryEllen Groccia, President
Michael Conlon, Vice President
Michael Mongilio, Secretary-Treasurer

PUBLIC SPEAKING AND DEBATING

Roger Cook, Advisor

FUTURE TEACHERS CLUB

Alphonse Esposito, Advisor

Laurie Hopkins, President
Lisa Russell, Vice-President
Deborah Morin, Treasurer
Sandra Stockwell, Secretary

MATH CLUB

Bruce Denson, Advisor

Deborah Wennerberg, President
David Mongilio, Vice-President
Maureen Kelly, Secretary-Treasurer

GUIDANCE OFFICE AIDES

Helen Prouty, Advisor

SENIOR ENGLISH CLUB

Barbara Seale, Advisor

Sandra Shedd, President
Rose Cascione, Secretary
Melissa Brassard, Treasurer

CHESS CLUB

Andrew Howarth, Advisor

Warren Dimock, President
Peter Betrovski, Vice-President
Michael Lauziere, Secretary
David Mongilio, Treasurer

OFFICE AIDES

Albertine Steina, Secretary

LEDGER STAFF

Jane Chamberlain, Advisor

Rose Cascione, Editor
Michael Dickson, Art Editor

AUDIO VISUAL CLUB

Kjell Langaas, Advisor
Robert Wunsch, President
Bernard Hamilton, Vice-President
James Robbins, Secretary-Treasurer

LIBRARY CLUB

Wei-Sun Lee, Advisor

Ann-Marie Mattson, President
Cheryl Degon, Vice President
Julia Belliveau, Secretary
Brenda Groleau, Treasurer

JUNIOR SCIENCE CLUB

Ernest Matte, Advisor
Frank Boisvere, President
Michael Mongilio, Vice President
Kenneth Oliveira, Secretary-Treasurer

SENIOR SCIENCE CLUB

Edward Fontaine, Advisor

FRENCH CLUB

Regina Greene, Advisor
Donald Schmidt, President
Christine Gould, Vice-President
Dawn Wunsch, Secretary-Treasurer

BUSINESS CLUB

John Mullan
David Helm, Advisors

LEADER CORPS

Joyce Erickson,
Cathy Gaydosh,
Donna West, Advisors

JUNIOR ENGLISH CLUB

Jane Chamberlain, Advisor
Patricia Lovejoy, President
Colleen Hopkins, Vice-President
Lisa LaRocque, Secretary
Amy Partridge, Treasurer

EIGHTH GRADE CHORUS

Michael Fura, Director

FRESHMAN CHORUS

Michael Fura, Director

OHS BAND

STAGE BAND

SENIOR CHORUS

MAJORETTES

COLORGUARD

CAREER DAY

On November 15, 1978, Oxford High School held its first Career Day. The event was organized and directed by Arthur Tateronis. In conjunction with the guidance office there were many student volunteers working with him to shape this into a new and successful experience.

As the coordinator of such a program, Mr. Tateronis called upon professionals primarily from the local area, to inform students of available career opportunities and those which might interest them. There were approximately fifty career possibilities from which the students chose only four and attended those respective seminars. All fields were popular and they ranged from careers of a computer operator to conservation officer, fasion designer to dietician, radio station manager to police work or hospital administration.

Seminars were scheduled for the first four periods of the school day, during which time students attended presentations on career advice, employment opportunities, and possibilities of futures in such careers. Time was also allotted for the students to ask any questions they may have had and to speak on a one to one basis with the professional concerning their field of interest.

Upon conclusion of Career Day, everyone was left with a knowledge of their special career interests and an intense feeling of satisfaction and participation. The event was a total success for the professionals who came to visit as well as for the teachers and students (and may well be the ground work for a second Career Day). The many long hours and hard work that Mr. Tateronis spent in shaping such a wonderful, educational experience is commendable and greatly appreciated by all.

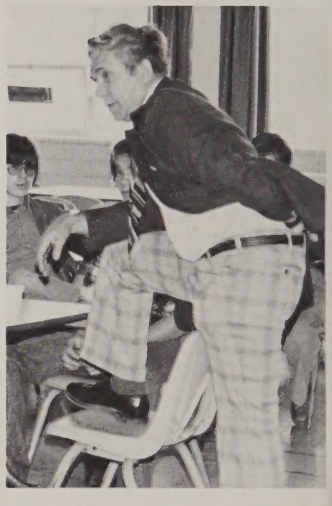

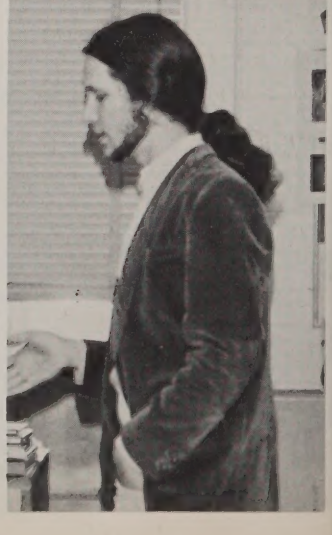

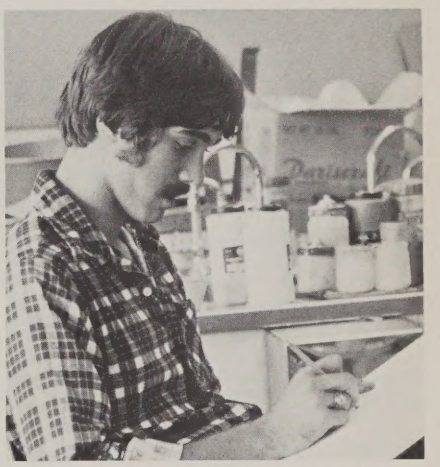

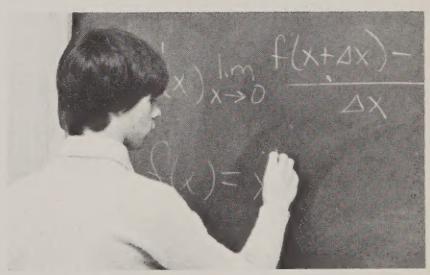
lim
x→0
f(x+Δx)−
Δx

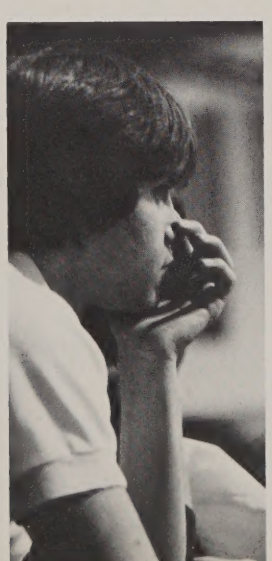

OHS#3

GO
Pirates

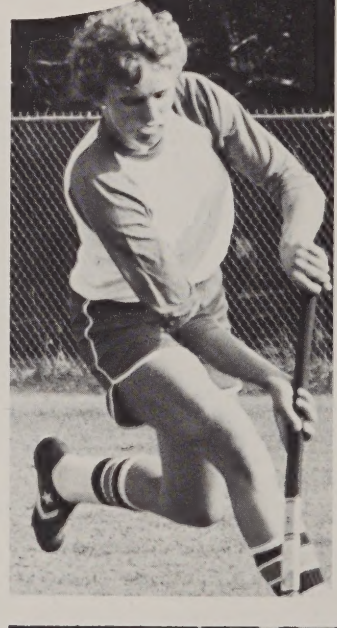

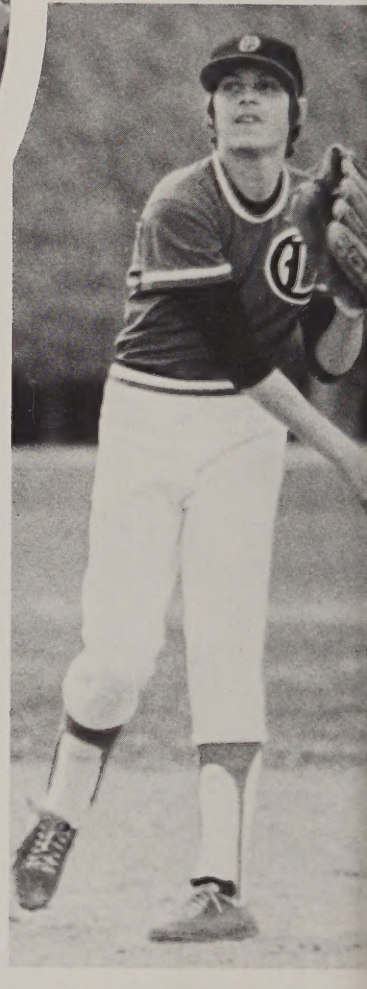

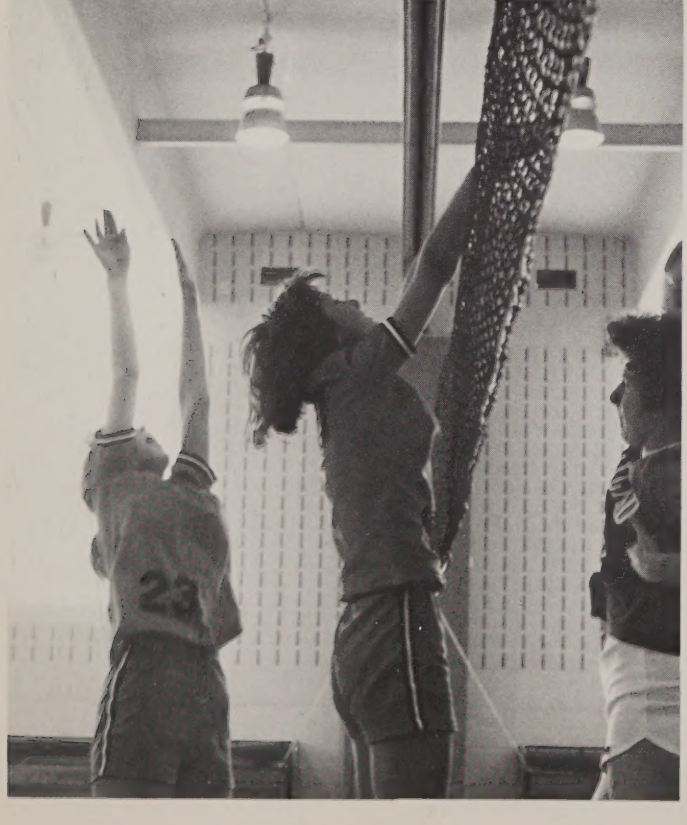
23

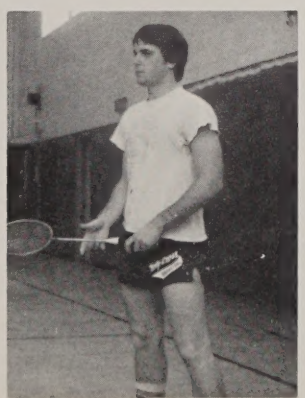

SPORTS SPORTS SPORTS SPORTS SPORTS SPORTS

FOOTBALL

The football team ended a successful season with a record of 6-3. O.H.S. beat Grafton in the opening game which sparked us into a mid-season record of 4-0. Although we suffered defeats, which kept us out of the District Playoffs, we topped off the season with a 30-16 victory over Auburn at the Thanksgiving Day game.

The Steve Snyder trophy was awarded to senior Scott Foster, who was a key member of the team with his quick offensive running. Co-Captain Jim Wessell received the Oxford Rotary Club award for his great offensive and defensive abilities.

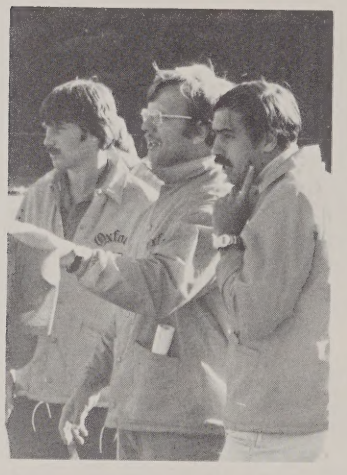

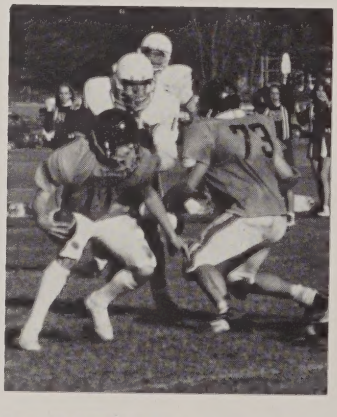

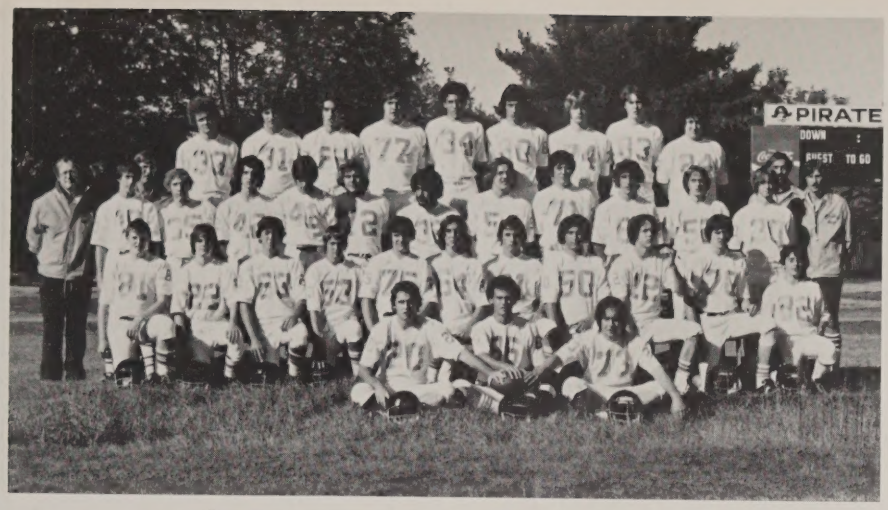

CAPTAINS:
George Gomes
Brian Degnan
James Wessell

1st Row:
Bryan Jewell
Alan Larochelle
Steven Flynn
Scott Urella
Arthur Davis
Robert Poissant
Matthew Armendo
Edward Maryyanek
Timothy O'Connor
Robert Haynes
John Consentino

2nd Row:
Kevin O'Connor
William Putls
Peter Barrett
James LaBonte
Jon Berthiaume
Robert Abraham
Anthony Ritacco
Christopher Griffin
Robert Langley
Donald Tremblay
Sean Degnan

3rd Row:
Daniel Degnan
Thomas Bollo
Richard Dobbs
Peter Betrovski
Scott Foster
Wayne Cazeault
John Brochu
Thomas Holt
Gordon Cook

Coaches:
Michael Fields
John Palermo
Michael Hackenson

VOLLEYBALL

VARSITY

Co-Captains

Cynthia Shivick
Deborah Wennerberg

1st Row

Kimberly Kryander
Suzanne Lier
Nancy Graham
Jill Sadowski

2nd Row

Maureen Donovan
Nicole Lefebvre
Rhoda Schur
Deborah Butkus
Jean Pinard
Mary Ellen Groccia

JUNIOR VARSITY

1st Row

Tina Miller
Ann Foy
Cheryl Bartolomei
Gail Groccia
Phyllis Blanding
Cheryl Groh

2nd Row

Lynn Bissonnette
Jane Gilles
Michelle Boin
Allison Johnson
Dawn Caisse
Denise Faneuf

Coaches

Kathy Gaydosh
Donna West

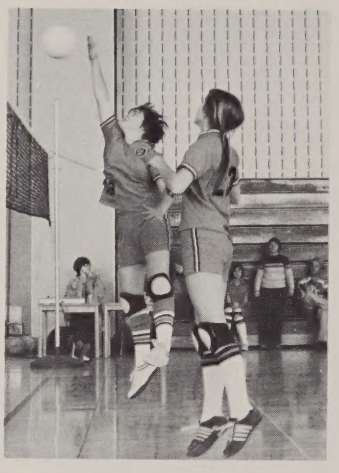

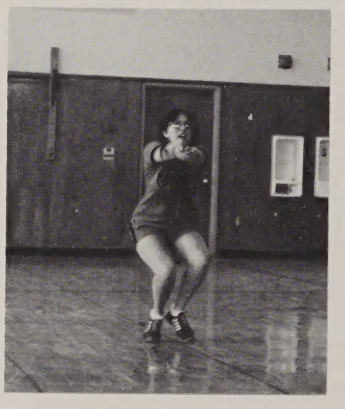

FIELD HOCKEY

VARSITY

Captain

Mary Lou Davis

1st Row

Sandra Stockwell
Donna Mikkila
Patricia Donovan
Maureen Kelly
Laurie Robert

2nd Row

Sandra Richards
Lisa Huntington
Lucinda Lehner
Kathleen Pinard
Julia Belliveau

JUNIOR VARSITY

Captain

Laurie Sullivan

1st Row

Kristine Carlson
Kelley Letsky
Renee Holbrook
Theresa Boudreau

2nd Row

Patricia Sargent
Laurie Carlson
Denise Lebel
Lori Driscoll
Jennifer Brown

3rd Row

Donna Corey
Sarah Casavan
Susan Donovan
Deborah St. Germain
Peggy Kelly
Bernadette Guzman
Coach
Jo-Anne Somers

SOCCER

The soccer season ended with an impressive 12-6-1 record. This was their best record ever and was highlighted by the victory over their rivals, the Bartlett Indians. This year was the first time in the history of Oxford soccer that we came out on top of Bartlett, beating them twice during the season.

The Pirates won their first Southern Worcester County League Championship this year. This victory placed them in the District III playoffs, where they lost the final game to Sutton.

Providing outstanding defense for the Pirates were Senior members: David Goding, Co-Captain Mike Correria, and goalie Ricky Bixby. Controlling the forward line were offensive Seniors: Jeff LaBonte, Brent Vezina, Steve Constantine, and Billy Corey. Unfortunately Senior defensive man Joe Maynard was unable to play in the districts because of an injury, but was there with moral support for his team like so many O.H.S. fans.

Co-Captain Billy Corey set a new school scoring record of twenty-two goals, breaking the old record by six goals. Billy is the first soccer player from Oxford High School to be named to the All-State Soccer Team.

Junior Varsity also had an outstanding season with a final record of 6-2-2.

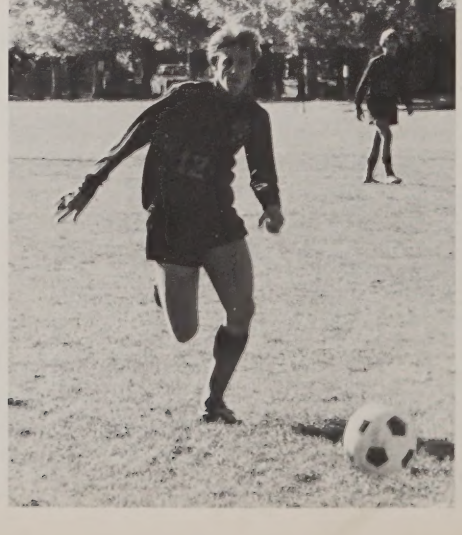

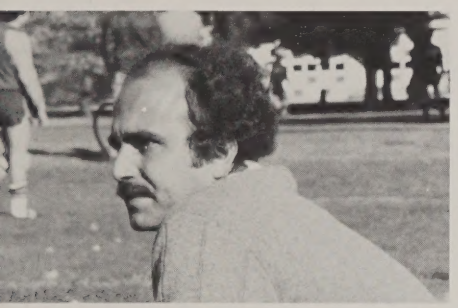

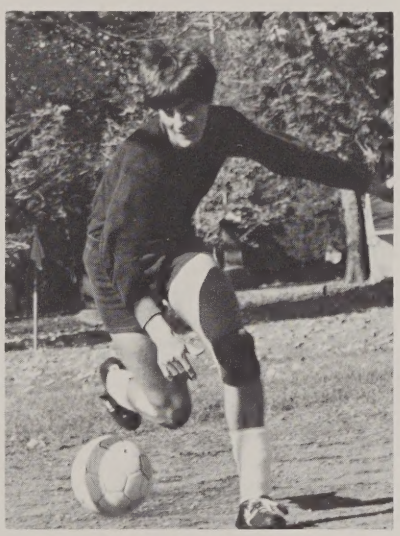

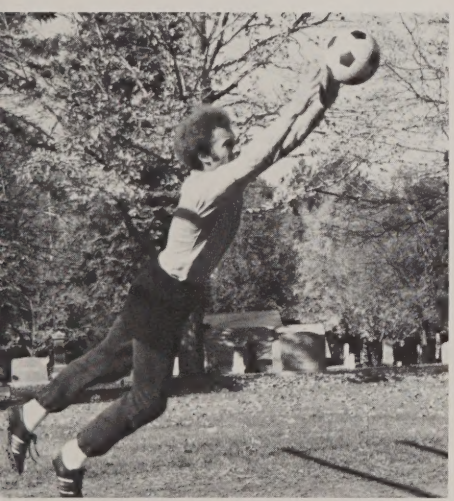

VARSITY

Co-Captains:
Michael Correira
William Corey

Michael Palermo
Ross Flagg
Jeffery Shaw
Ross Hartland
Joseph Maynard
Mark Bartolomei

Jeffery Labonte
Paul Fournier
Brent Vezina
Daniel Fitzpatrick
David Goding
Christopher Quigley
Coach Mr. Hazelwood

JUNIOR VARSITY

Michael Gould
Donald Gordan
Christopher Rivers
James Howard
James Mahoney
Mark Tagg
Timothy Raymond
Michael Scerra
Daniel Depattie
Paul Maynard
William Behrens
Steven Prunier
Ronald Normandin

Timothy Farrell
Charles Dickson
Brian Touchette
Steven Dennis
Michael Urella
Mark Carey
Daniel Sullivan
Anthony Constanzo
Timothy Donovan
Robert Morton
John Ellis
Ross Hartland
Coach Mr. Pietro

CROSS COUNTRY

BOYS'
CO-CAPTAINS

Scott Anderson
Michael Charbonneau

1st Row:
Ronald Stevens
David Groccia
Linwood Hodgkins
Joel Lewandowski
Thomas Hansen

2nd Row:
Michael Gallant
Marc Filipkowski
Russ Dion
Douglas Guertin
Mark Kobel
Gary Leblanc
Robert Andrews

GIRLS'

1st Row
Heidi Saad
Deborah Beck
Michelle Sargeant

2nd Row
Monique Hamel
Randy-Sue Caisse
Muriel Leigher

Coach Robert Boucher

CHEERLEADERS

CO-CAPTAINS:
NANCY FENNESSY
JUDY RIVERS

1st ROW:
ROBIN LAVALLE
JO-ANN CADARETTE
LINDA HEBERT
MAUREEN DEGNAN

2nd ROW:
LESLIE BRASSARD
SUSAN SULLIVAN

COACH ALPHONSE ESPOSITO

BOYS' GYMNASTICS

Co-Captains:
THOMAS SCHNEIDER
MICHAEL CONLON

1st Row:
ROSS FLAGG
CHRIS QUIGLEY

2nd Row:
GLEN MOULTON
STEVEN TENACEA
PAUL ROSSIK
RICHARD SCHNEIDER
PAUL LAPOMARDO

Coaches:
ANDREW HESCHELES
GERALD WOLF

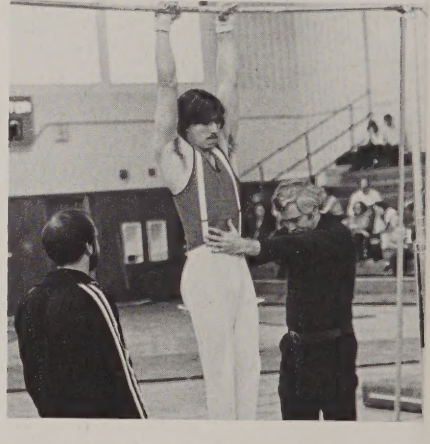

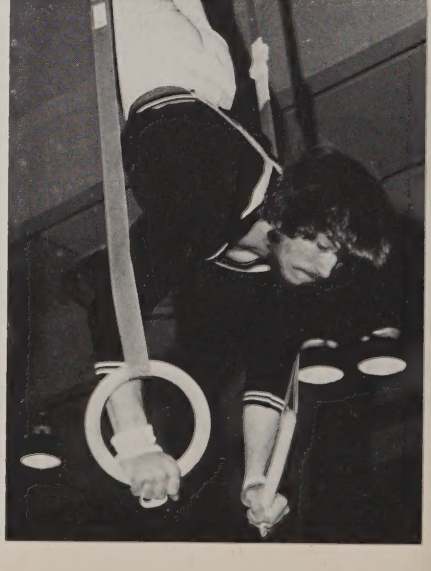

GIRLS' GYMNASTICS

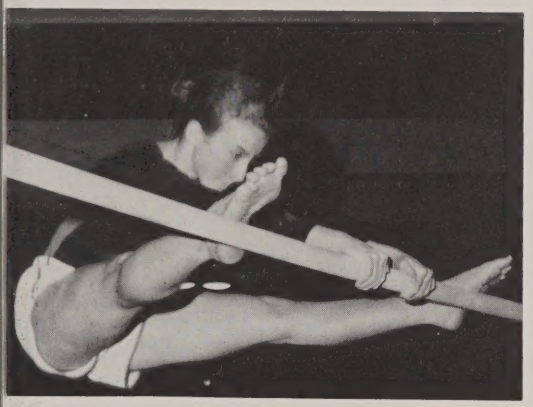

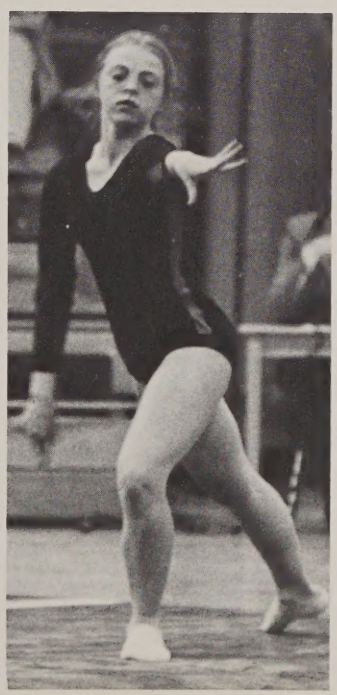

CAPTAINS:
ELLEN PRUNIER
JULIA BELLIVEAU

1st ROW:
DONNA CONLON
APRIL HAMILTON
JILL SADOWSKI
TINA MILLER
CHERYL LANDRY
DEBORAH MOORE
LISABETH CASCIONE

2nd ROW:
PAMELA HAST
LAURIE SHAW
SANDRA O'CONNOR
RENEE HOLBROOK
KATHLEEN PINARD
LORI LAVALLEE
ALLISON BIANCHI
DIANE BLAIR
PENNY HAMILTON
CHERIE BOLDUC

COACHES:
GERALD PEEK
MARY ZIDELIS

HOCKEY

CO-CAPTAINS:
KENNETH RICE
MARK BERTHIAUME
RICHARD BIXBY

2nd ROW:
MARK WILLIAMS
GLEN KOBEL
KENNETH WHITE
RUSS DION
KEVIN RUTTER
JEFFERY SHAW
CHARLES SHEARER
PAUL FOURNIER

3rd ROW:
ROSS FOURNIER
GREG BEAUDETTE
JOHN WILLIAMS
DAVID GURNEY
JOHN BILODEAU
DAVID BOVENZI
BRIAN MCKENZIE
ROBERT HUBERT
MARK BEDARD

COACHES:
JOHN PHILLIPO
STEVEN GILCHRIST

Ice Hockey is a relatively new sport at Oxford High. The two-year old sport is made up of a team of talented and skilled players. Their fine skating ability has earned them a 10-3-1 record in the Southern Worcester County League and, for the first time, Oxford has qualified for the District playoffs. At the conclusion of the season the hockey team had an overall record of 10-4-1 and a second place victory in the Districts.

Junior Ross Fournier and Senior Richard Bixby were high scorers for the season. Ross had fourteen goals and nineteen assists while Richard had sixteen goals and fourteen assists. Other senior players have made a great contribution to the team. They are the "super good" goalie, Mark Berthiaume, defensemen Kenny Rice, Richard Bixby, and Kevin Rutter, Wings Kenny White and Mark Williams and Glen Kobel, center.

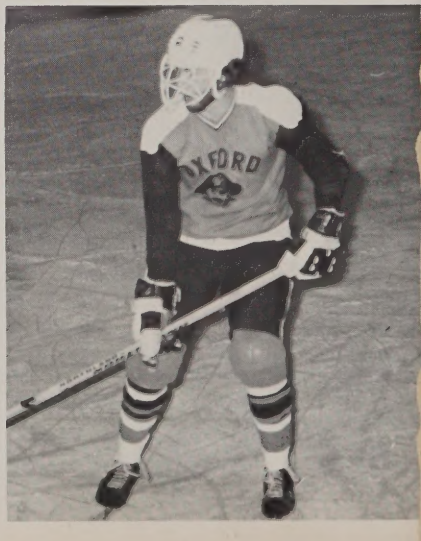

GIRLS' BASKETBALL

CO-CAPTAINS:
MARY LOU DAVIS
CINDY SHIVICK

1st ROW:
SANDY RICHARDS
LYNN BAARDA

2nd ROW:
MAUREEN DONOVAN
RHODA SCHUR
LAURIE SULLIVAN

JUNIOR VARSITY

1st ROW:
DEB HARRINGTON
DIDI WHITTEMORE
CHERYL GROH
SUSAN DONOVAN

2nd ROW:
JENNY METCALF
MICHELLE BOIN
LISA JOHNSON
CHRIS MALKASIAN
SHARON FANEUF
CHERYL BARTOLOMEI

COACHES:
JOYCE ERICKSON
GEORGE STARKUS

BASKETBALL

The Oxford High School Varsity Basketball team has played its first and best winning season ever under the coaching of Ernie Boss and captains, Brian Degnan, George Gomes, and Scott Foster. In the Southern Worcester County League, the team's record is 13-1 in which they tied with Northbridge. The Varsity has a strong starting lineup whose winning teamwork has often led them to victory. Consequently, they won their two most important rivalries — the best and biggest game is one in which Oxford defeated Northbridge by fifteen points breaking that team's perfect record; Bartlett was also defeated with a final score of 70-69.

In addition the team has an all around record of 17-4. They have made it to the District quarter finals defeating Marlboro 64-57 and are well on their way to the semi-finals. A victory could then send Oxford to state competition. Presently, the Varsity team is seated sixth out of eighteen in the Clark Tournament — losing to Oakmont by a score of 69-63 in double overtime. Oxford's final, overall record was excellent. The games lost were by a narrow margin. In their 17-4 record, two of the games were lost by one point, one by nine points, and one by six points in double overtime.

The team still has a strong, successful season ahead of them and the team is fully supported by all the students and faculty.

The following people make up the strong starting lineup:

Mike Palermo, Junior, is a good defensive/offensive guard.

Senior Captain Brian Degnan is a strong guard who shoots from the outside.

Senior Captain Scott Foster is a forward, good jumper and very strong underneath.

Senior Captain George Gomes, guard and forward, is a hustler and a good scorer.

Mark "Tree" Westall is the Junior center for the team. He is a high scorer and rebounder.

Brian, Scott and Mark are all averaging double figures in scoring.

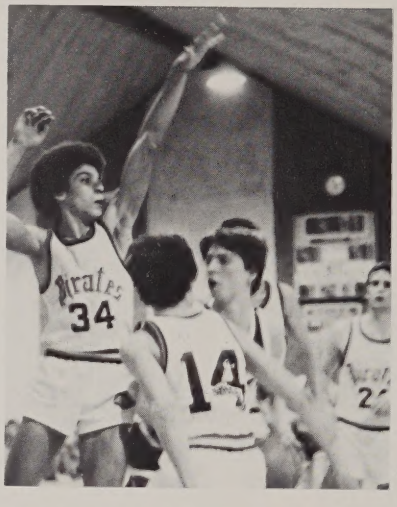

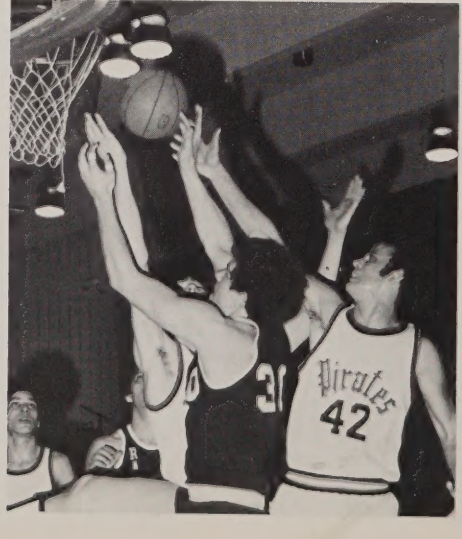

VARSITY

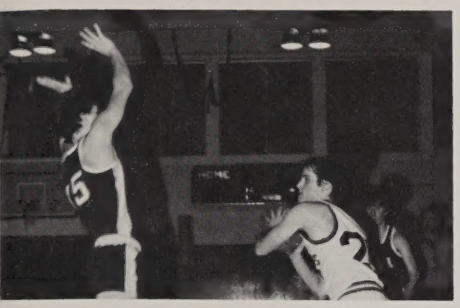

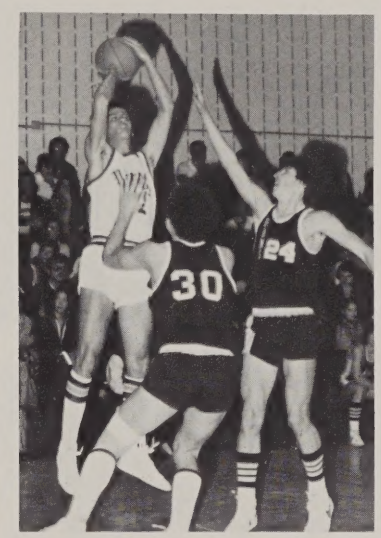

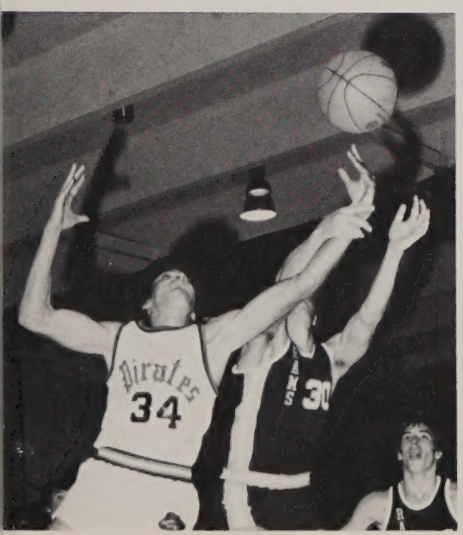

CO-CAPTAINS:
BRIAN DEGNAN
SCOTT FOSTER

1st ROW:
GORDON COOK
SEAN DEGNAN
GEORGE GOMES
CRAIG DUSOE

2nd ROW:
THOMAS BOLIO
ANTHONY CONSTANZO
MARK WESTALL
JOHN BAARDA
DANIEL DEGNAN
MICHAEL PALERMO

COACH:
ERNEST BOSS

JUNIOR VARSITY

CO-CAPTAINS:
ANTHONY CONSTANZO
SEAN DEGNAN
CRAIG DUSOE

1st ROW:
JOHN COSENTINO
JAVIER BORREGO
KEVIN O'CONNOR

2nd ROW:
GORDON COOK
MARK BARTOLOMEI
MARK FILIPOWSKI
DANIEL SULLIVAN
STEPHEN GOMES
MICHEAL URELLA
JAMES SYNDER

COACH:
ROBERT CONSTANZO

FRESHMAN

CO-CAPTAINS:
SCOTT URELLA
CRAIG HOLMBERG

1st ROW:
RONALD NORMANDIN
JAMES MAHONEY
DEAN SULLIVAN
TIMOTHY RAYMOND

2nd ROW:
DONALD GORDON
BRIAN TOUCHETTE
RODERICK BOGGS
MARK CAREY
JOHN SANDERSKI
STEVEN SULLIVAN
JOSEPH FLYNN

COACH:
JOHN DOLDOORIAN

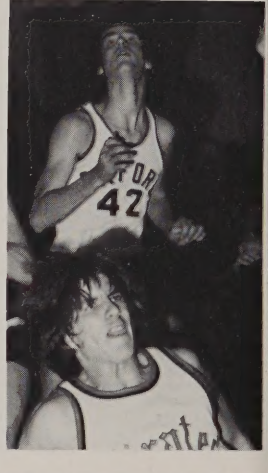

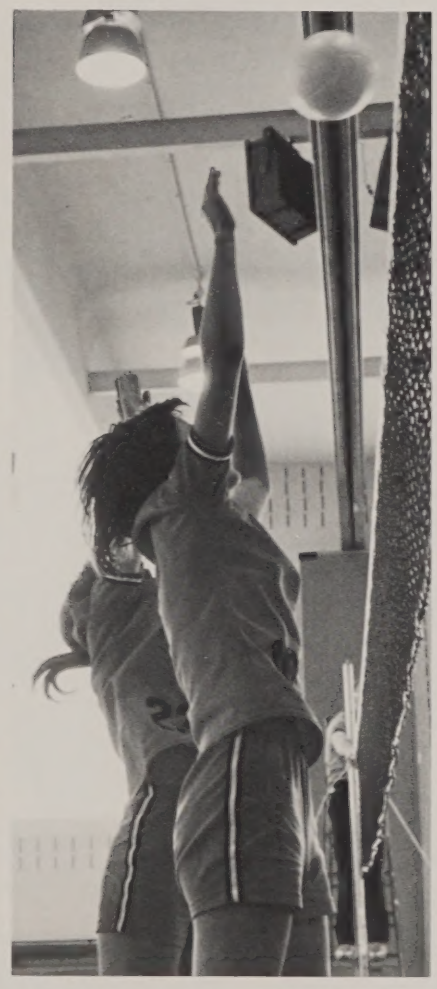

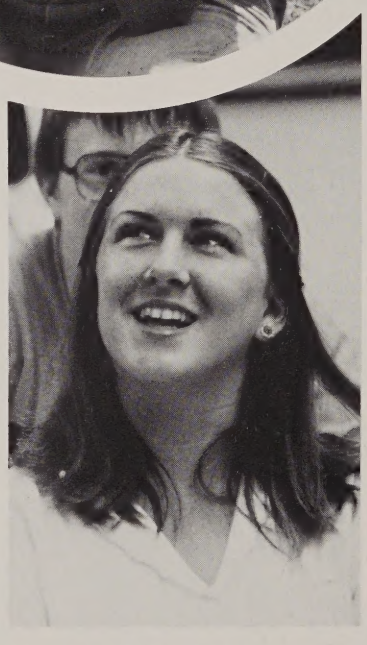

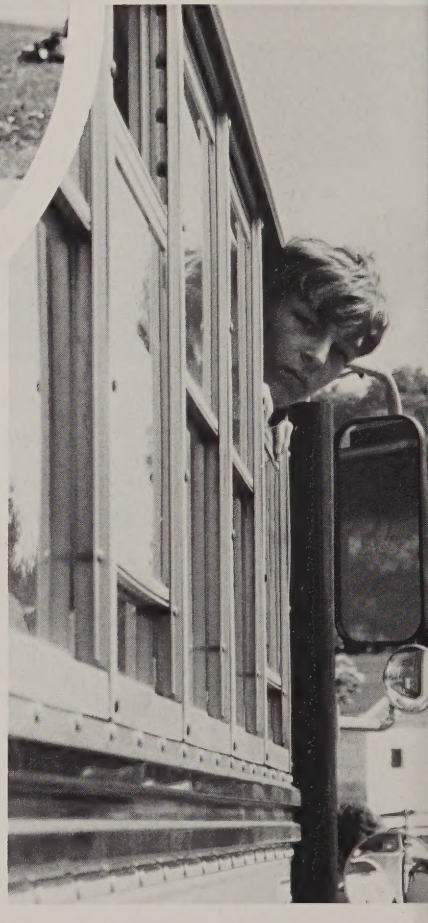

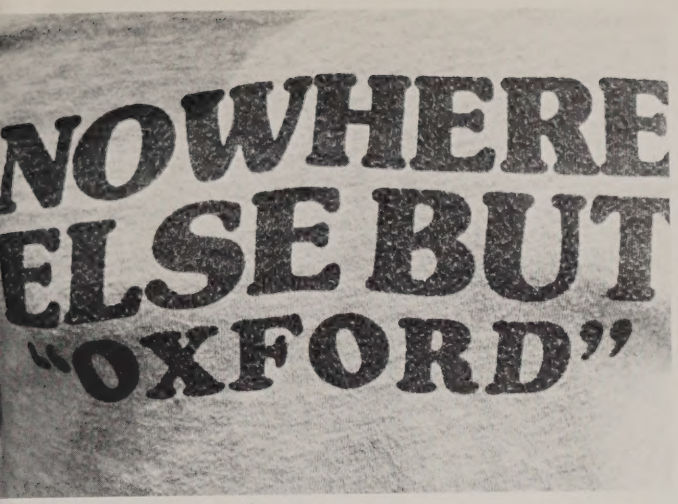

ADS ADS ADS ADS ADS ADS ADS

KERM'S CYCLE SHOP

SUZUKI MOTORCYCLES

SALES - SERVICE - PARTS
DIRT & ROAD ACCESSORIES

RT. 12 OXFORD
(NEAR THE WHISTLE STOP)

987-0362

COMPLIMENTS

OF

A

FRIEND

FOR THE BEST IN CHINESE AND POLYNESIAN FOODS
VISIT THE

Wind Tiki
RESTAURANT
WEBSTER, MASS.

COMPLIMENTS
OF
A
FRIEND

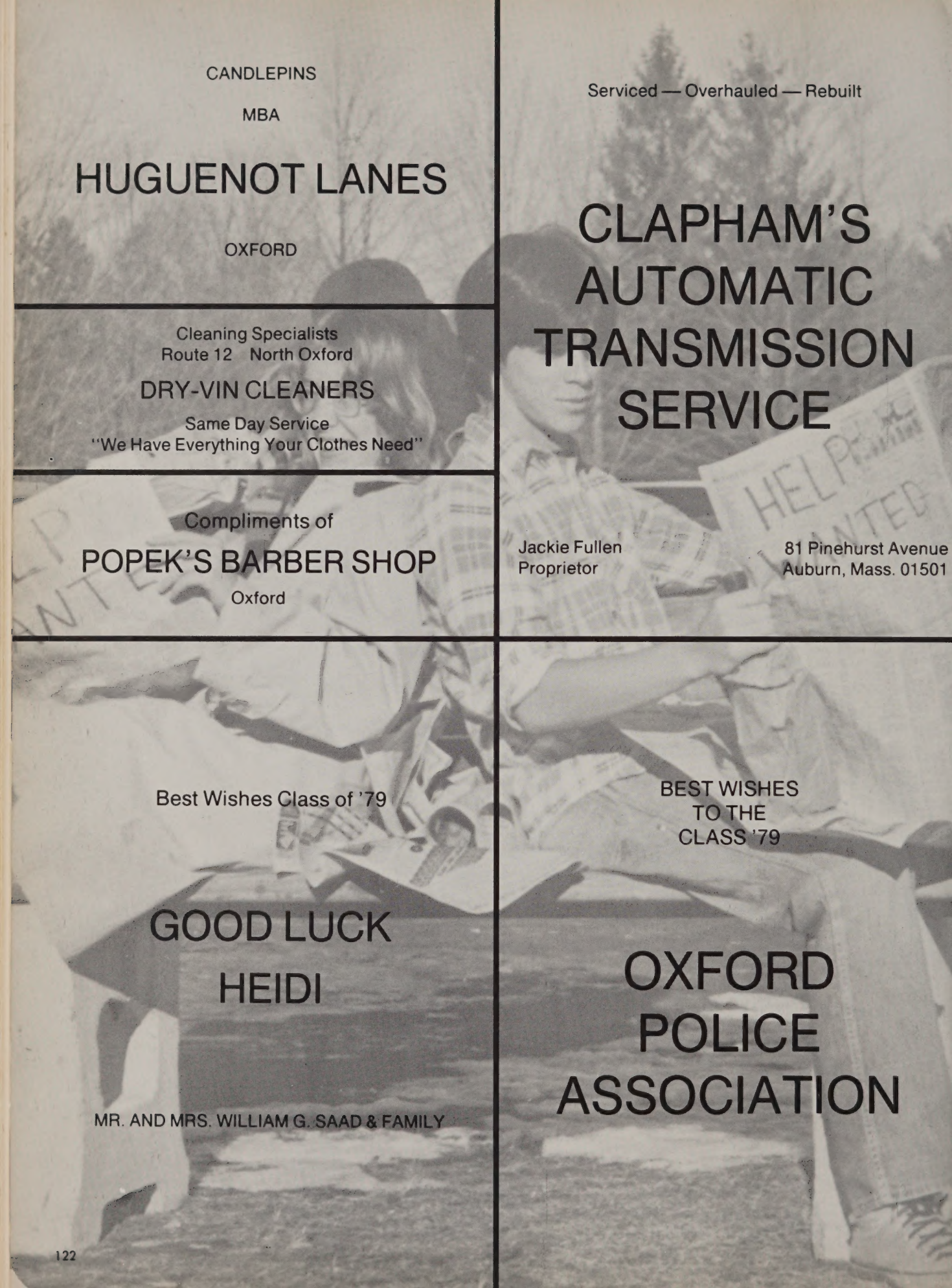

CANDLEPINS

MBA

HUGUENOT LANES

OXFORD

Cleaning Specialists
Route 12 North Oxford

DRY-VIN CLEANERS

Same Day Service
"We Have Everything Your Clothes Need"

Compliments of

POPEK'S BARBER SHOP

Oxford

Serviced — Overhauled — Rebuilt

CLAPHAM'S AUTOMATIC TRANSMISSION SERVICE

Jackie Fullen
Proprietor

81 Pinehurst Avenue
Auburn, Mass. 01501

Best Wishes Class of '79

GOOD LUCK HEIDI

MR. AND MRS. WILLIAM G. SAAD & FAMILY

BEST WISHES
TO THE
CLASS '79

OXFORD POLICE ASSOCIATION

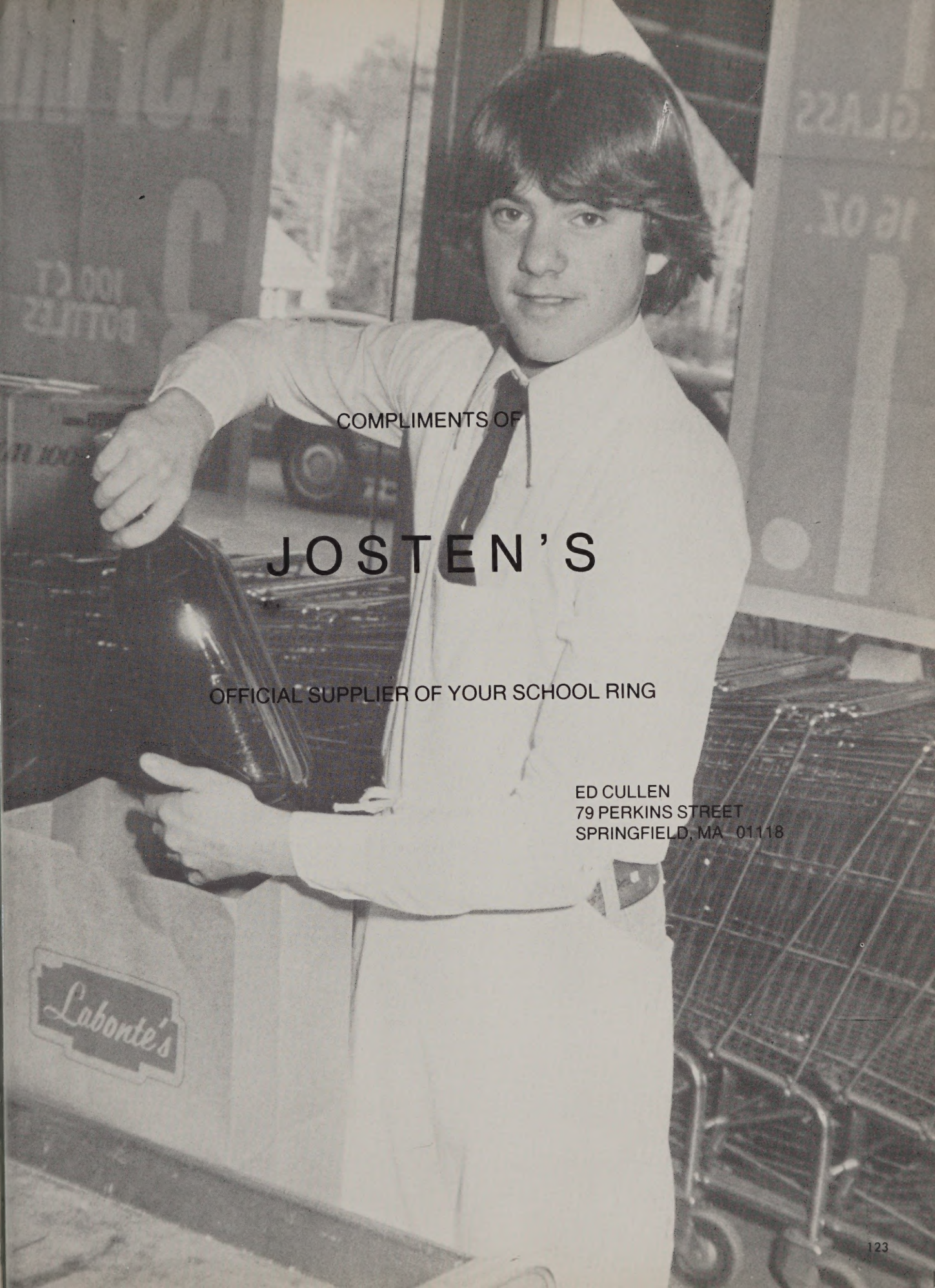

COMPLIMENTS OF

JOSTEN'S

OFFICIAL SUPPLIER OF YOUR SCHOOL RING

ED CULLEN
79 PERKINS STREET
SPRINGFIELD, MA 01118

COMPLIMENTS

OF

A

FRIEND

An
Investment
in the
Future of Oxford

ROBBINS
SAND & GRAVEL
CO., INC.

Tel. Oxford 987-2916

BEN THIBEAULT

Bulldozing — Shovel — Back Hoe — Trucking
Sand — Loam — Gravel

Pratt Ave. Oxford

CASSON-FOSTER
PHOTOGRAPHERS 832-4880
"across from the Auburn Mall"
Fine Graduation Photos for 35 years.

Congratulations Class of '79
From

McDonald's
We do it all for you

McDonald's-Webster

46-50 E. Main St.
Webster, MA 01570

KUDRON'S TRAILER SALES
&
USED CARS

Wishes the Class of '79 Good Luck

CONGRATULATIONS TO THE CLASS OF
'79

DEMCO DUPLICATING
EQUIPMENT

Best Wishes to the Class of 1979
From

WACHUSETT WIRE COMPANY INCORPORATED

Engineered Precision Wire • Stainless and Exotic Metals
641 Cambridge Street • Worcester, Massachusetts 01610
Area Code 617—757-6076

GEORGE A. JACOBSON
RICHARD A. HEEPS KENNETH P. WYMAN

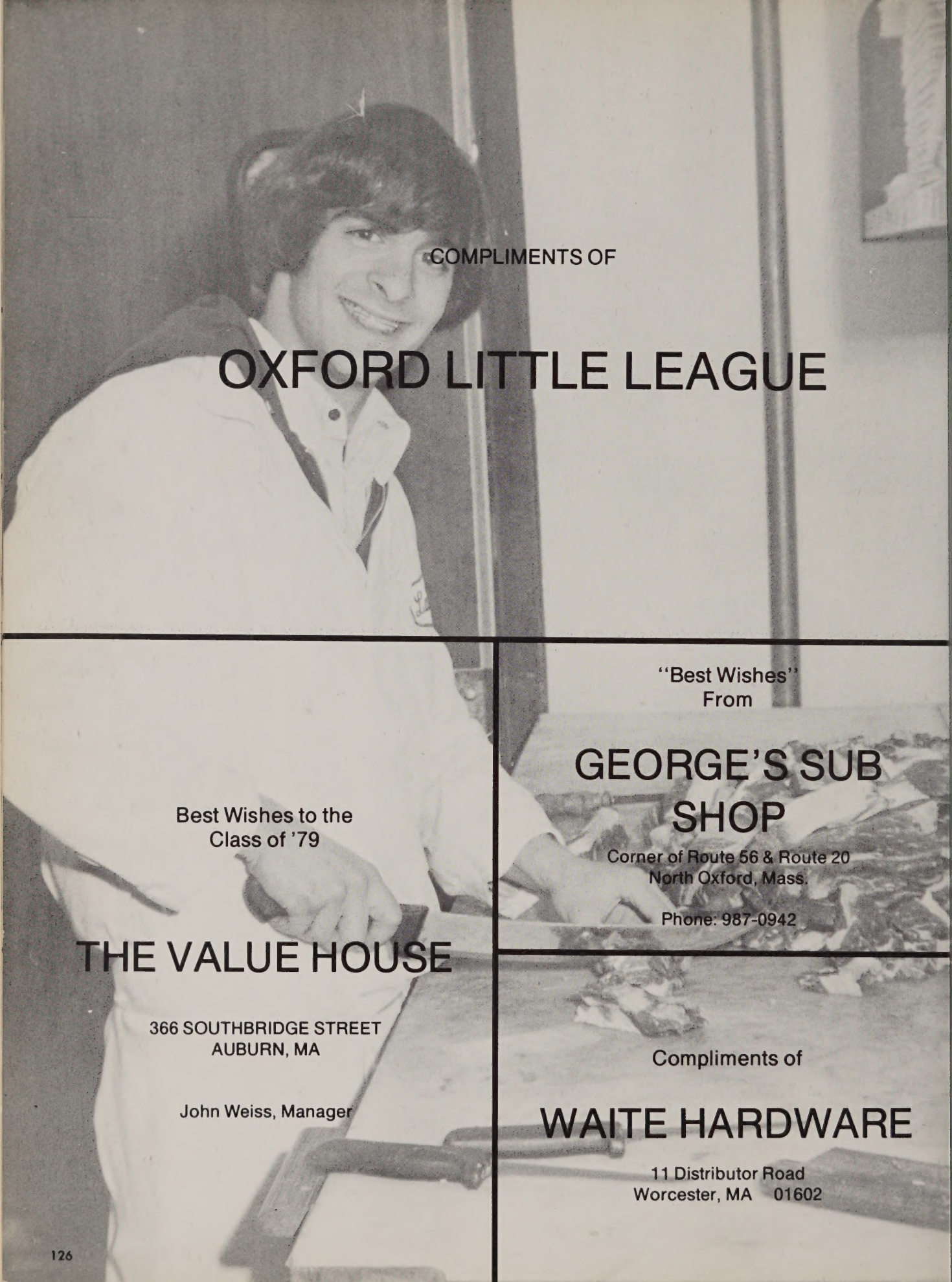

COMPLIMENTS OF

OXFORD LITTLE LEAGUE

Best Wishes to the
Class of '79

THE VALUE HOUSE

366 SOUTHBRIDGE STREET
AUBURN, MA

John Weiss, Manager

"Best Wishes"
From

GEORGE'S SUB SHOP

Corner of Route 56 & Route 20
North Oxford, Mass.

Phone: 987-0942

Compliments of

WAITE HARDWARE

11 Distributor Road
Worcester, MA 01602

Compliments of

KUNKEL BUICK

Compliments of

COLONEL SANDERS' RECIPE

Kentucky Fried Chicken®

51 East Main Street

Webster, Mass. 01570

Best Wishes!

H. C. BARTLETT INSURANCE AGENCY, INC.

"Property and Casualty Insurance"

WEBSTER INSURANCE PLANNING, INC.

"Financial Planning Services"

13 East Main Street
Webster, Massachusetts 01570
(617) 943-1221

A. B. DICK PRODUCTS CO. OF WORCESTER, INC.

860 Main Street
Worcester, MA 01610

Copy/Duplicating — Equipment/Supplies

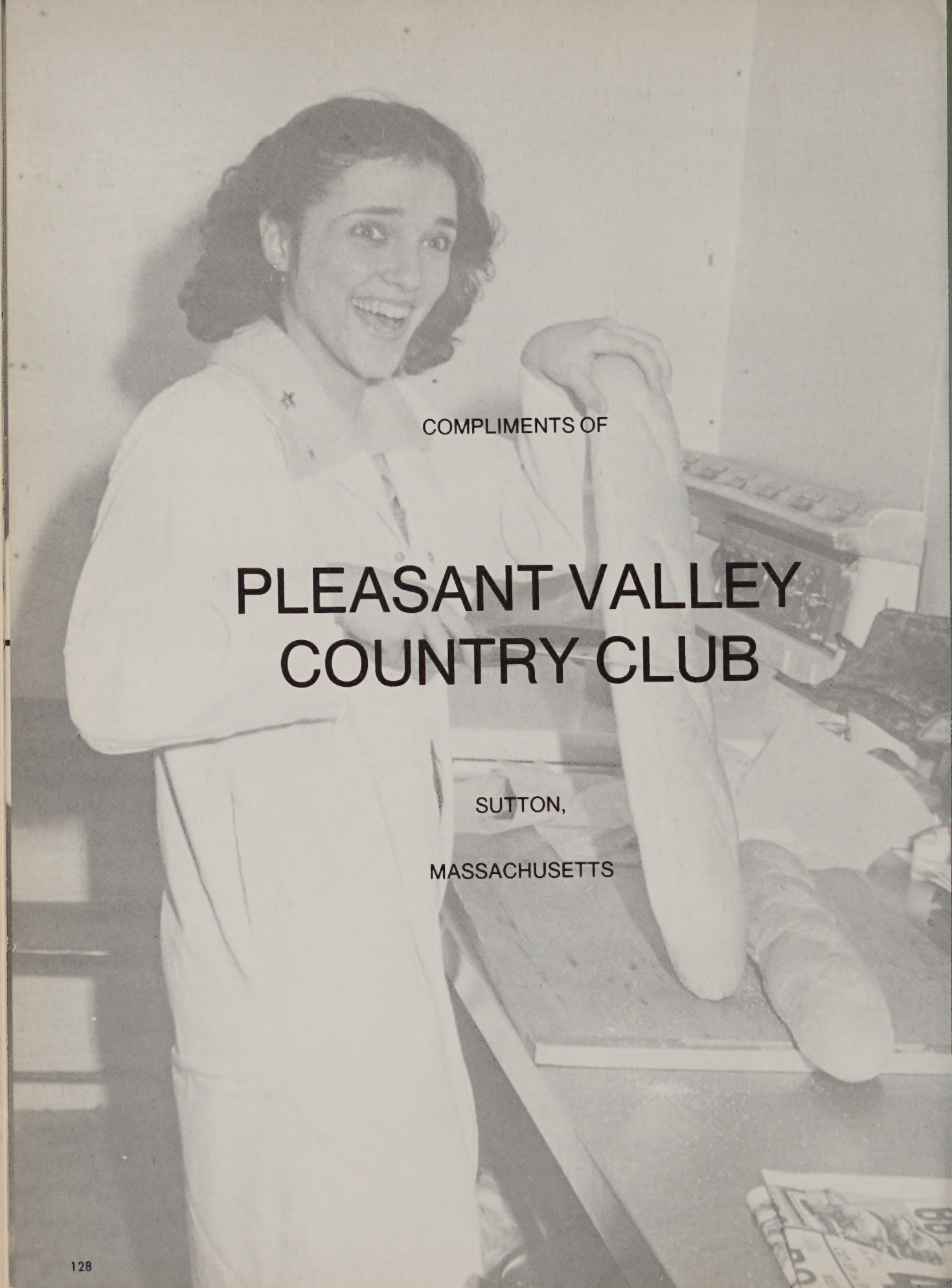

COMPLIMENTS OF

PLEASANT VALLEY COUNTRY CLUB

SUTTON,

MASSACHUSETTS

COMPLIMENTS

OF

A

FRIEND

Century 21®

MAHER REAL ESTATE

Margaret Maher, Realtor

832-5831

We're Here For You.™

Compliments of

ANASTASI AND ROY

COUNSELORS OF LAW

Congratulations to the
Class of 1979

Compliments of

NIPMUC INSURANCE AGENCY

East Main St.
Webster, MA

COMPLIMENTS
OF
A
FRIEND

"Congratulations to the
Class of 1979"

MR. AND MRS. ROBERT E.
VIGNEAULT

COMPLIMENTS OF A FRIEND

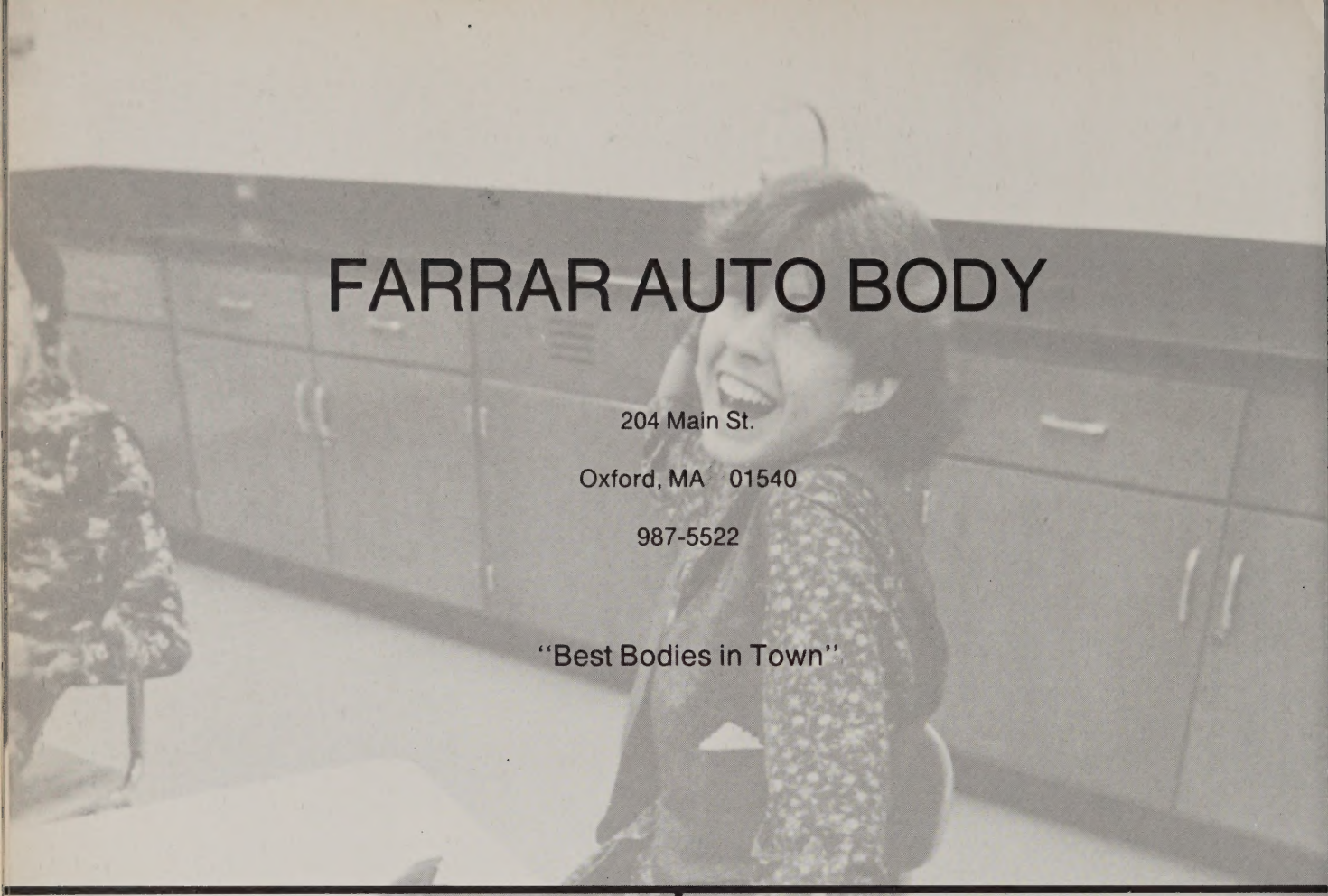

FARRAR AUTO BODY

204 Main St.

Oxford, MA 01540

987-5522

"Best Bodies in Town"

Complete Line of Equip. and Clothing
BOLIO SPORTING GOODS

Hours: Mon-Wed-Sat 10 to 5:00
Thur-Fri 10 to 8:00

987-0516 283 Main St., Oxford

Compliments of

WEBSTER PLATE GLASS
Thompson Road
Webster

Compliments of

BEACON PHARMACY

PHILIP W. JOSLIN
INSURANCE

Sutton Ave. Oxford

Keeping You Comfortable
Home and Away"

BUTLER FUEL
CORPORATION
&
TRAILER SALES

Sutton Avenue Oxford

987-0234

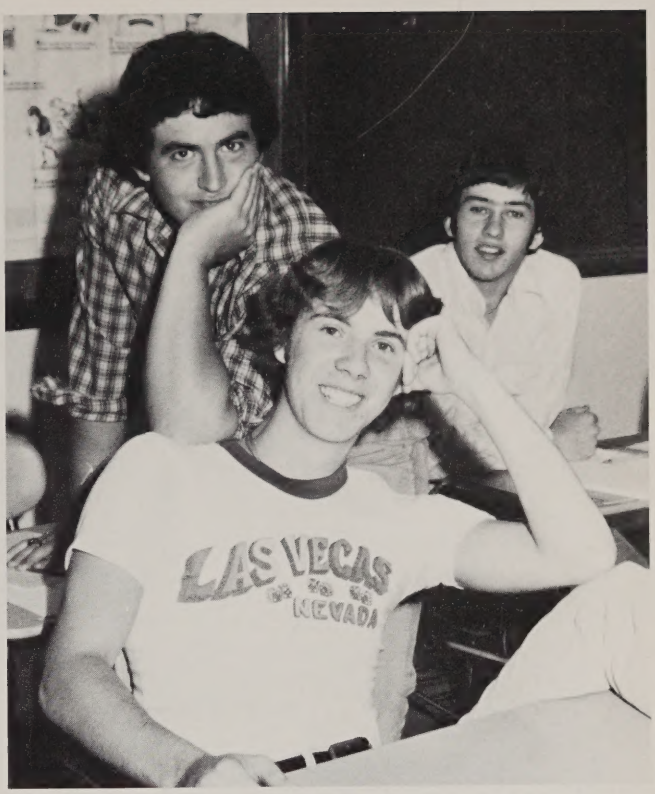

LABONTE'S

Best Wishes to the
Class of '79

OXFORD NEWS

297 Main Street

Oxford, Mass.

Ronald Seale — Proprietor

Compliments of

CAZEAULT'S GARAGE

Main St.
Oxford
987-5522

THE VILLAGER

Beer — Wine — Variety

443 Main St., Oxford

Tel.: 987-8731

STARLETTE'S STYLING SALON

137 S. Main St.

'Specializing in our Precision Hair Cutting'

987-5133

WOODBURNERS PLUS in Oxford

THE AFS FIREPLACE
PLUS MUCH MORE!

Rt. 12
¼ Mile South of Oxford Center
We're the Best and We Can Prove It!
987-8939

With Best Wishes to the Class of 1979
From

WEBSTER SPRING CO., INC.

Best Wishes

DR. AND MRS. RENE J. HAMEL
AND
FAMILY

WEBSTER FIVE CENTS SAVINGS BANK

Your Neighborly Bank
Branch Office in Oxford

Pres. Joseph M. Morse
Vice Pres. and Treas. David W. Horsley
Asst. Treat. M. Alice Dugan
Asst. Treas. Barbara A. Cobb
Louie Pope, Personal Loan Manager 943-7978
Roger W. Simpson Dudley Branch Manager
Mary R. Grondine Oxford Branch Manager
Brian J. Perry Operations Manager
Randolph P. Snow Mortgage Officer

Telephones: Webster 943-0390, Oxford 987-5155
Dudley 943-9091

MUTUAL SAVINGS BANKS
STABILITY
MASSACHUSETTS
ALL DEPOSITS INSURED IN FULL

SAVINGS BANK
SBL
LIFE INSURANCE

Compliments of

LAKESIDE FURNITURE AND CARPET BARN

250 Main St.
Oxford, Massachusetts 01540

For All Your Insurance Needs

OXFORD INSURANCE AGENCY

987-0333
Oxford

Tel 987-0501
CATHY'S HEAD SHOPPE
Individualized Styling
for Women and Men
Cathy McGeary 393 Main St., Oxford

LAVOIE AUTO CO. INC.

Good Luck Class of '79

COS' FRUIT STAND

Serving — Worcester — Webster
Auburn — Charlton — Southbridge
Millbury
GAGNER'S FLORIST
Pat and Elaine Barron
2 Wildrose Street Oxford 987-2871

WEBSTER SURPLUS CENTER

168 Main St.
Webster, Mass.
"SAVE THE SURPLUS WAY"

Best Wishes to the
Class of '79

FLAGG'S
SERVICE
STATION
INC.

381-383 Main St.

Oxford

Best Wishes to
the Class of 1979

CHAFFEE'S
INCORPORATED

300 Main St. Oxford

Your Dealer
General Electric

With Best Wishes
and
Congratulations
CAHILL'S CHEVRON STATION

456 Main Street, Route 12, Oxford

Telephone: 987-8702

Best Wishes to the Class of '79

Compliments of

TAGG REALTY INC.

304 Main St.
Oxford
987-8444

REALTY WORLD®

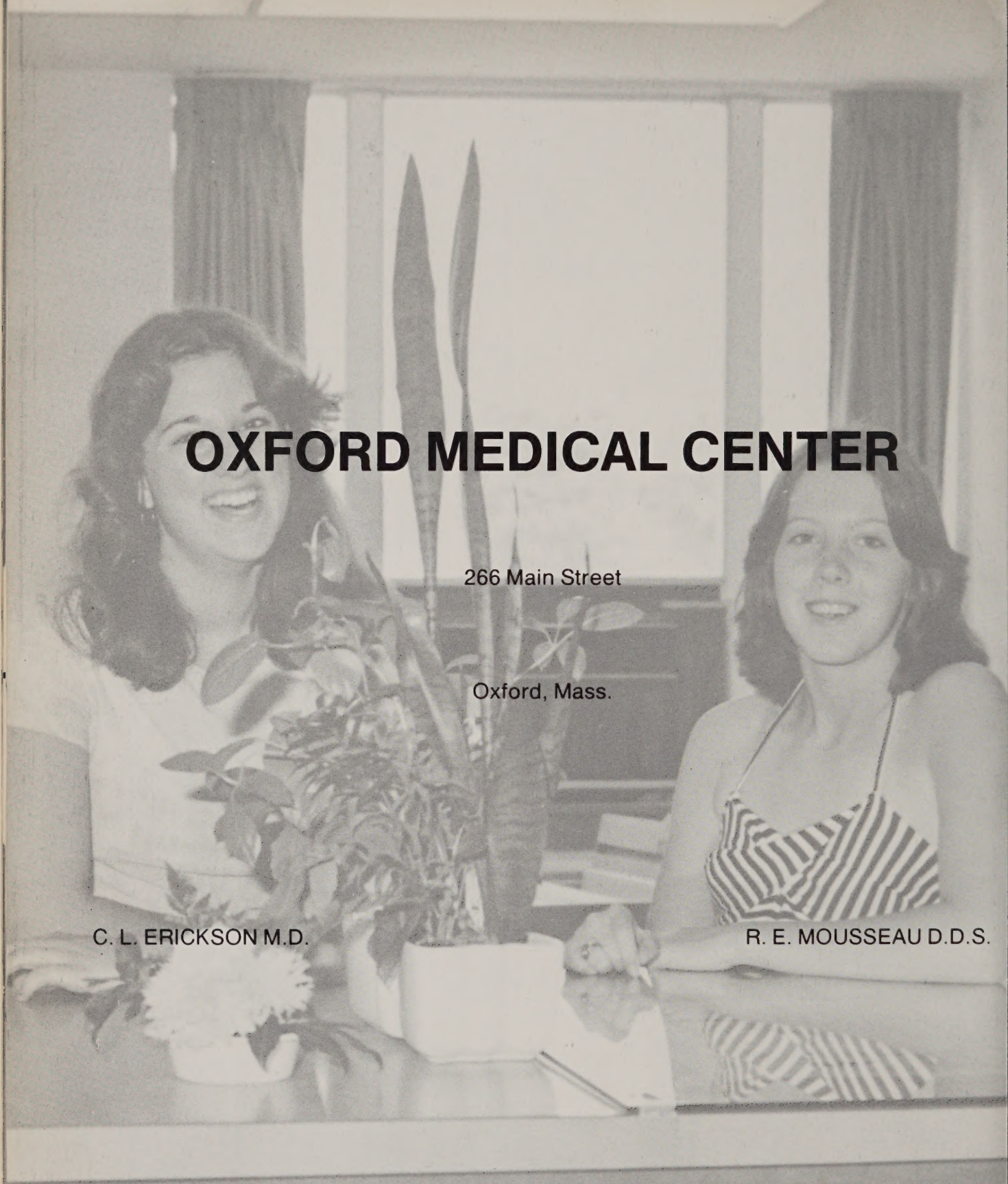

OXFORD MEDICAL CENTER

266 Main Street

Oxford, Mass.

C. L. ERICKSON M.D.

R. E. MOUSSEAU D.D.S.

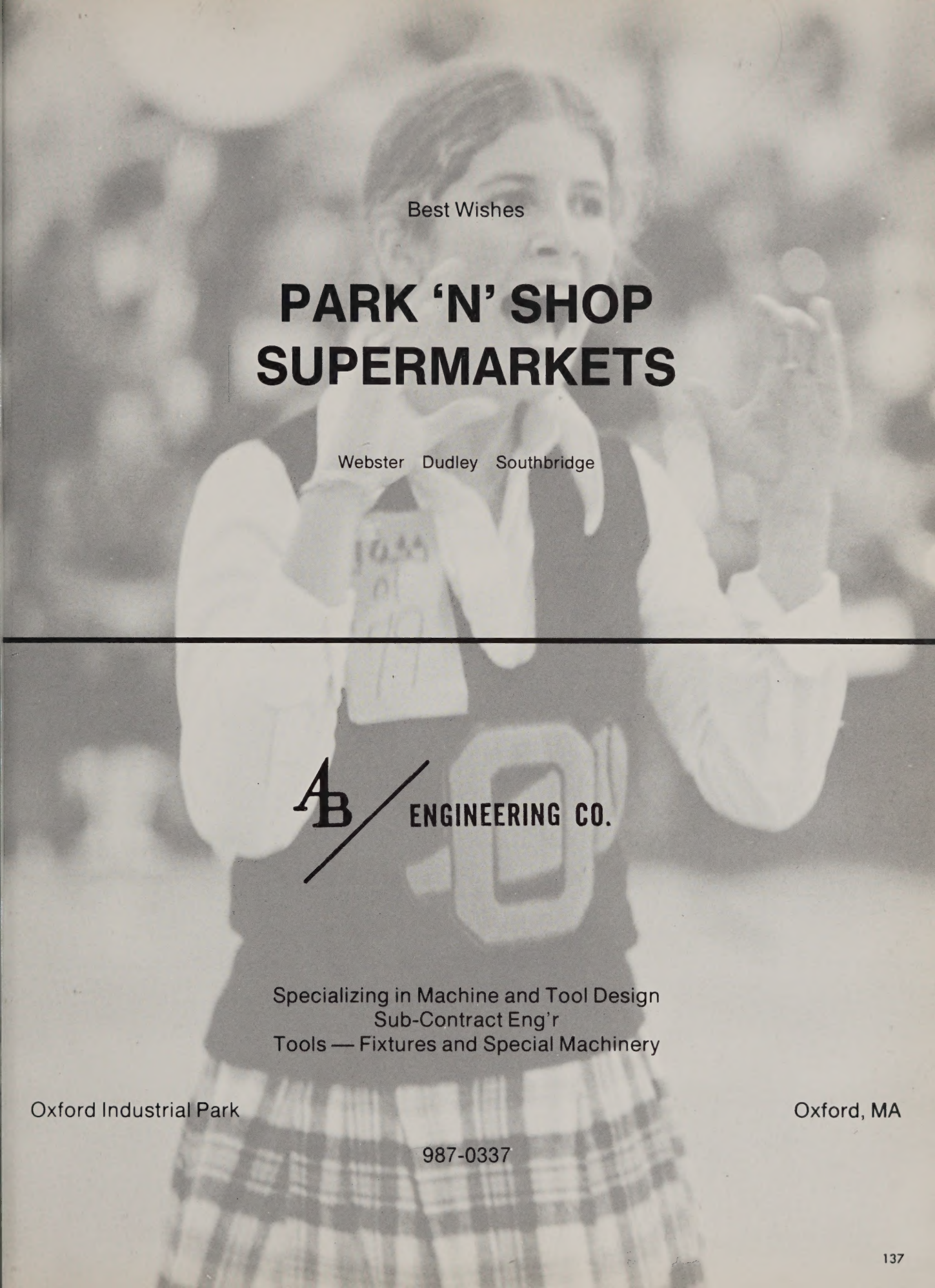

Best Wishes

PARK 'N' SHOP SUPERMARKETS

Webster Dudley Southbridge

AB ENGINEERING CO.

Specializing in Machine and Tool Design
Sub-Contract Eng'r
Tools — Fixtures and Special Machinery

Oxford Industrial Park

Oxford, MA

987-0337

SMITTY'S RESTAURANT

Under New Management

Open 7 Days — Louise Richer

Compliments of

THE EMPLOYEES
of
CUMBERLAND FARMS OXFORD

N & J DONUTS

"You tried the rest, Oxford,
now try the best"

For **GOOD FOOD** *try*

BILL'S
BURG-O-RAMA

390 Main St.
Oxford

987-0182
Fish and Chips
Take-Out or Table Service
"GOOD LUCK CLASS OF 1979"

UNCLE TANNOUS' RESTAURANT

Italian-Lebanese Food

943-7444

Rte. 12 — Oxford-Webster Line

Orders to Go — Good Luck '79

Phone (617) 987-5951

BRUCE D. BARTER
PHOTOGRAPHERS

317 Main Street Oxford, Mass.

15 Years of Professional Service

Portraits — Weddings
Framing — Mats

Invitations
Film — Developing

Industrial Fabricating
Ventilating and Blower Systems
Welding
Stainless Steel Specialists

617/943-4003
617/943-4063

Old Worcester Road
Webster, Mass. 01570

WEBSTER SHEET METAL, INC.

Doodle space provided by:

WINDSOR PAINT CENTER

4 E. Main St., Webster — 943-1103

Compliments of

NEW ENGLAND PIZZA

313 Main Street
Oxford

Compliments of

TERRY'S HAIRSTYLING

3 Sigourney Street

Oxford — 987-5351

Prescription Specialists

VERNON DRUG CO.

Main St., Oxford, Massachusetts

Raymond Witkowski, Reg. Pharm. Paul R. Sepuka, Reg. Pharm. Mgr.

Phone Oxford 987-0112
Complete Service on Surgical Supplies
Convalescent Aids and Rentals

Patient's Name_____The Graduates

Address_____Oxford High School

Date_____Class of 1979

Top Cut hair styling

Top Cut Hair Styling

88 Main St. North Oxford

987-0064

Compliments of

ST. GEORGE'S FLOWER SHOP

Harry Ayotte Fishing Equipment
Richard Ayotte Hunting Equipment
Camping Equipment

LIVE BAIT MART SPORT SHOP

Main Street Oxford 987-8363

The Huguenot

OXFORD MASSACHUSETTS

Fine Foods and Spirits

Tel.: 987-5183

Your Host
Paul Anastasi

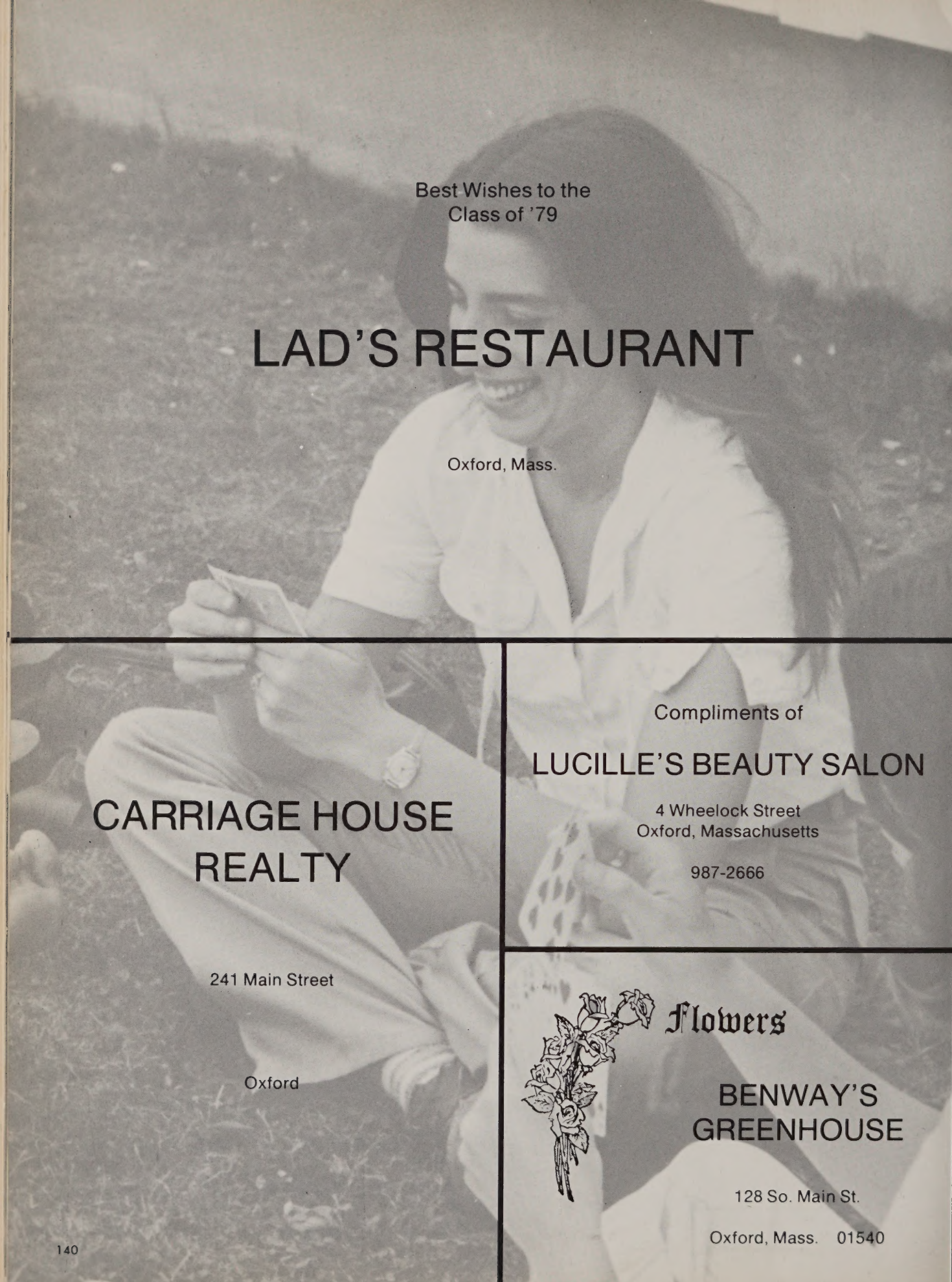

Best Wishes to the
Class of '79

LAD'S RESTAURANT

Oxford, Mass.

CARRIAGE HOUSE
REALTY

241 Main Street

Oxford

Compliments of

LUCILLE'S BEAUTY SALON

4 Wheelock Street
Oxford, Massachusetts

987-2666

Flowers

BENWAY'S
GREENHOUSE

128 So. Main St.

Oxford, Mass. 01540

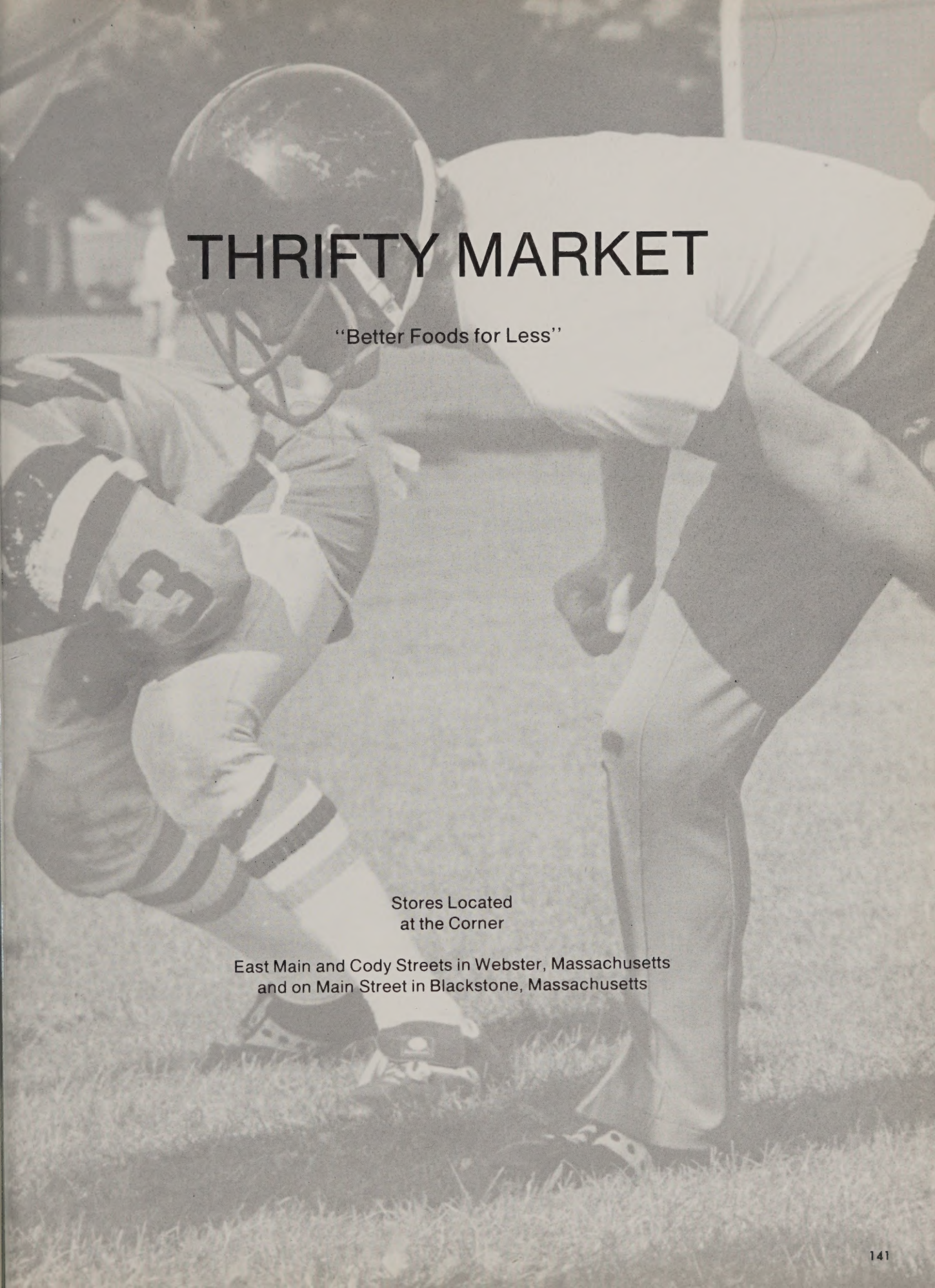

THRIFTY MARKET

"Better Foods for Less"

Stores Located
at the Corner

East Main and Cody Streets in Webster, Massachusetts
and on Main Street in Blackstone, Massachusetts

Remember! Only the finest ingredient that money can buy go into our products. Delicious Pizzas — Hot Oven Grinders, Home Style Spaghetti and Spaghetti Sauce

Avoid Waiting, Call 987-5798
Take Out and Table Service

Peter and Despina Kontulis

P. AND D. PIZZA

440 Main Street
Oxford, Mass. 01540

P. and D. Pizza of Oxford

SAAD'S GARNETTING MILL, INC.

Peter Street
Webster, Massachusetts 01570

President
Franklin Saad

Factory 943-3833
Residence 987-5206

Phone 987-8792

BONNETTE'S MOBIL

Specializing in Toyota Service
Wheel Alignments and Towing and Overhauls

Dan Bonnette
Proprietor

484 Main Street
Oxford, MA 01540

Best Wishes to
the Class of
'79

CANINE VILLAGE

All-Breed Grooming
19 Old Worcester Road
Oxford, Mass. 01540

Best Wishes to the Class of '79

OXFORD PACKAGE STORE INC.

"Personalized Service"

Robert E. Carrelli, Manager
331 Main Street, Oxford

Beer — Wine — Beverages — Liquors

Best Wishes
from
the
Law Office of

FRANK C. MORGAN

&

KENNETH CANTY

Congratulations and Best Wishes
to Ivy Evans and the Class
of '79 from

ASTROFOAM, INC.

141 Higgins St.
Higgins Industrial Park
Worcester, Mass. 01606

Congratulations Class of 1979

CRANSTON PRINT WORKS COMPANY

Webster Division
Webster, Mass.

THE CLASS POEM OF 1934

All too soon we must part from our classmates,
For our four years of high school are done,
Like a person departing from this life,
We wish it had only begun.

Yet, we're eager to see what life offers —
We have confidence in our ability to "do" —
Our teachers have taught us "book learning"
And we want to prove that it's true.

Now we are at the crossroads,
Each one eager, eager for life
Life so far has been pleasant,
But we'll gladly begin the strife.

We want to thank all our teachers
And of course our parents, too,
For their help and inspiration —
To them our success is due.

Myrtle Alyce Tomlinson

Best Wishes
from
Mr. "John" Craig
County

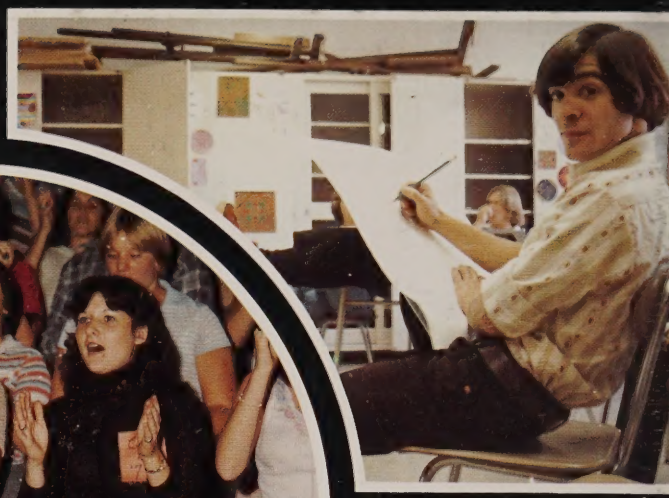

FACULTY ROOM